# Jan van Dijk

# *Six Carillon Pieces*

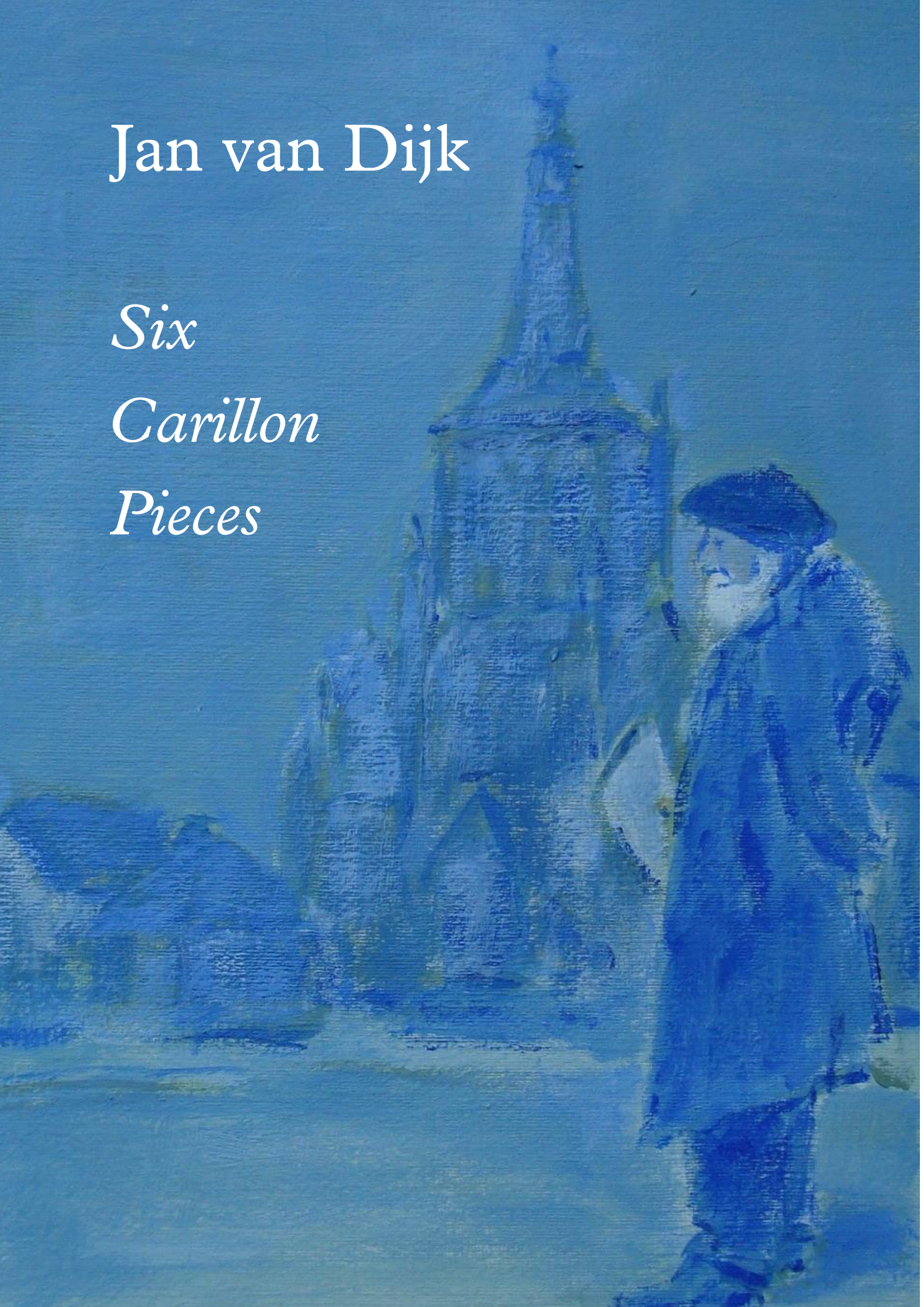

© *Jan van Dijk – www.janvandijk.net*

# *Jan van Dijk*

---

# *Six Carillon Pieces*


| | |
|---|---|
| 1 Fancy for Bells | 1 |
| 2 Toccata N° III | 5 |
| 3 Bruyère | 8 |
| 4 Sinfonia | 12 |
| 5 Cathédrale | 20 |
| 6 Preludio, Arietta e Rondo | 26 |

5'30"

# Fancy for Bells

Jan van Dijk
opus 591

**Moderato e poco corrente**

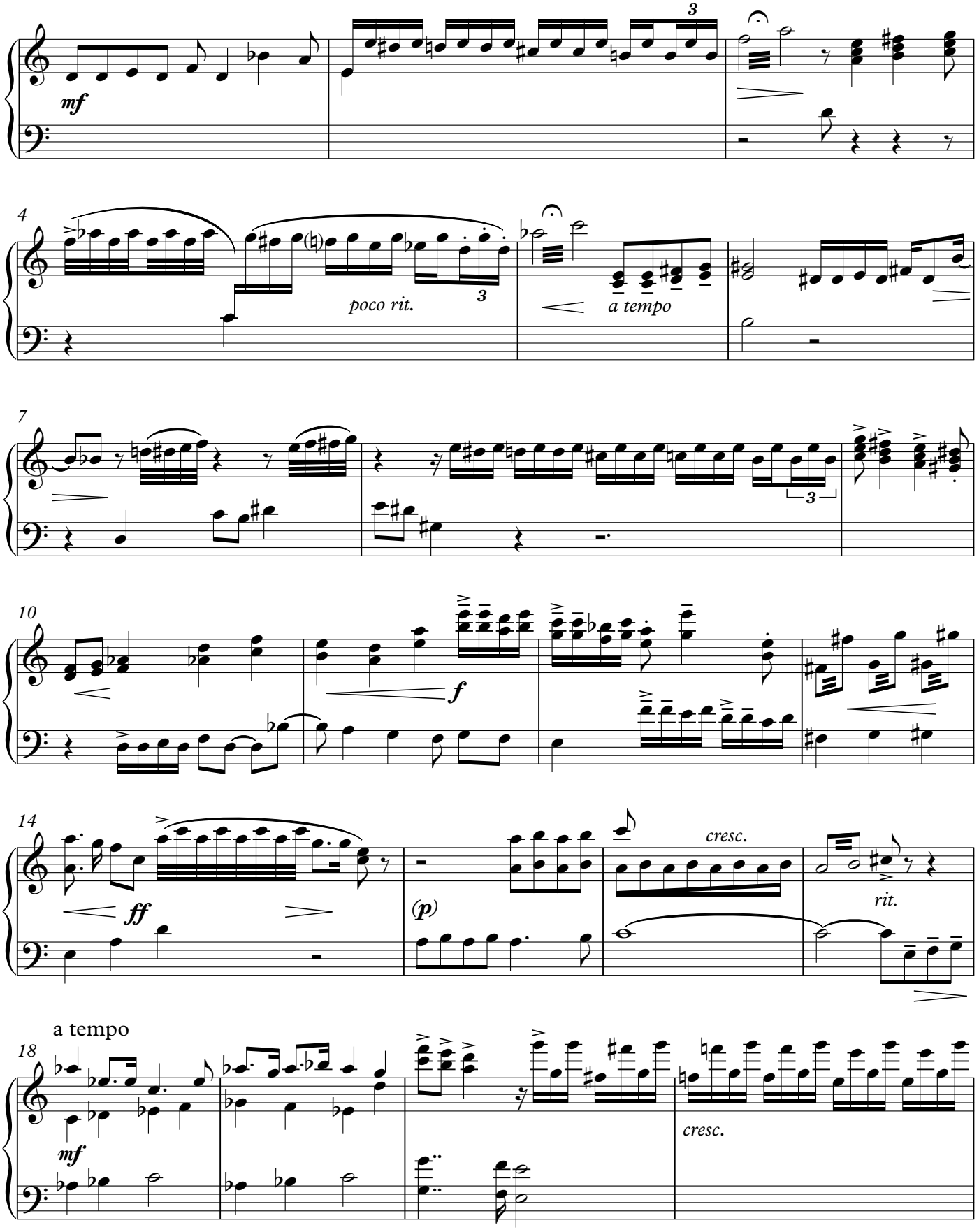

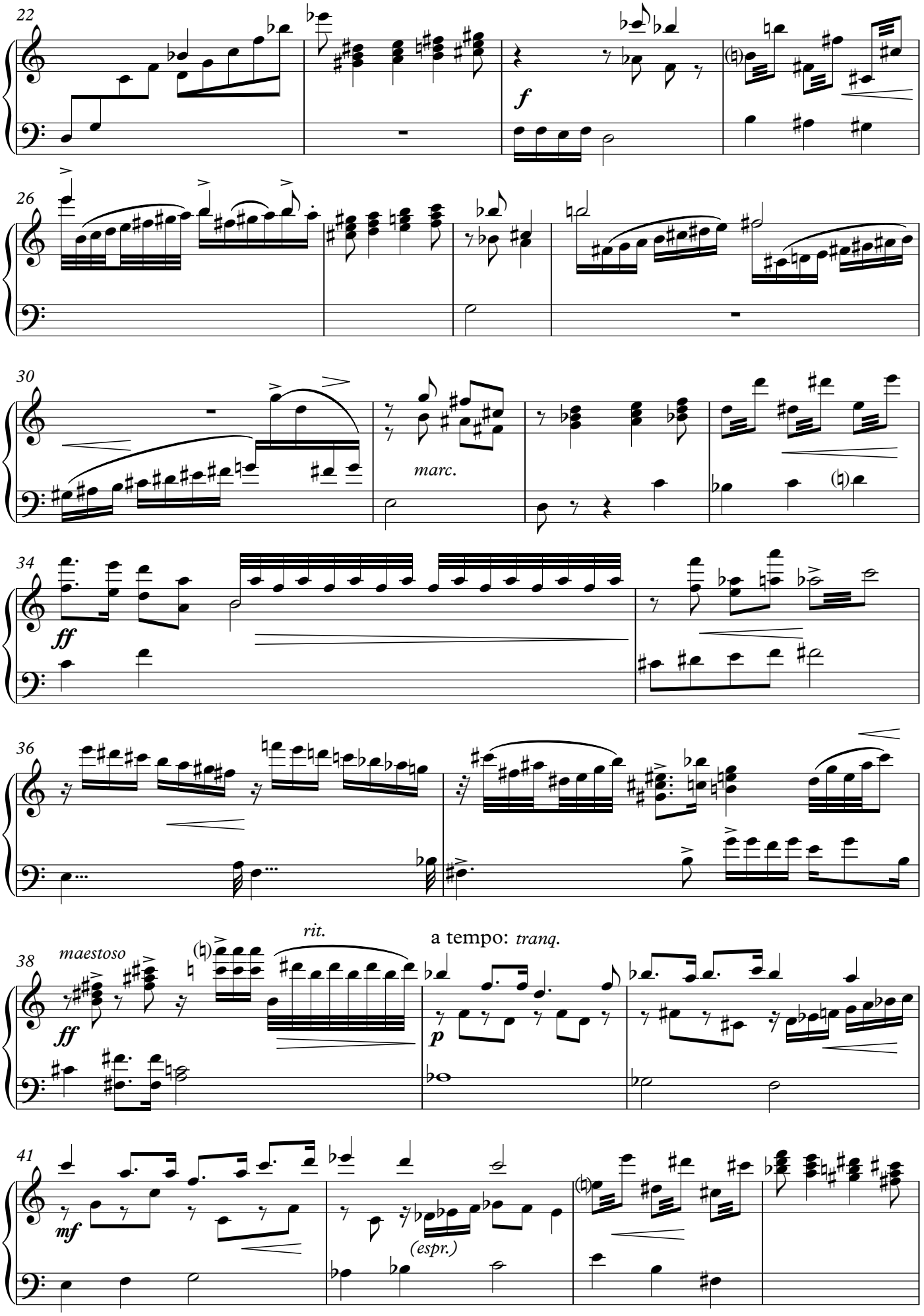
22
f
26
30
marc.
34
ff
36
38
maestoso
ff
rit.
a tempo: tranq.
p
41
mf
(espr.)

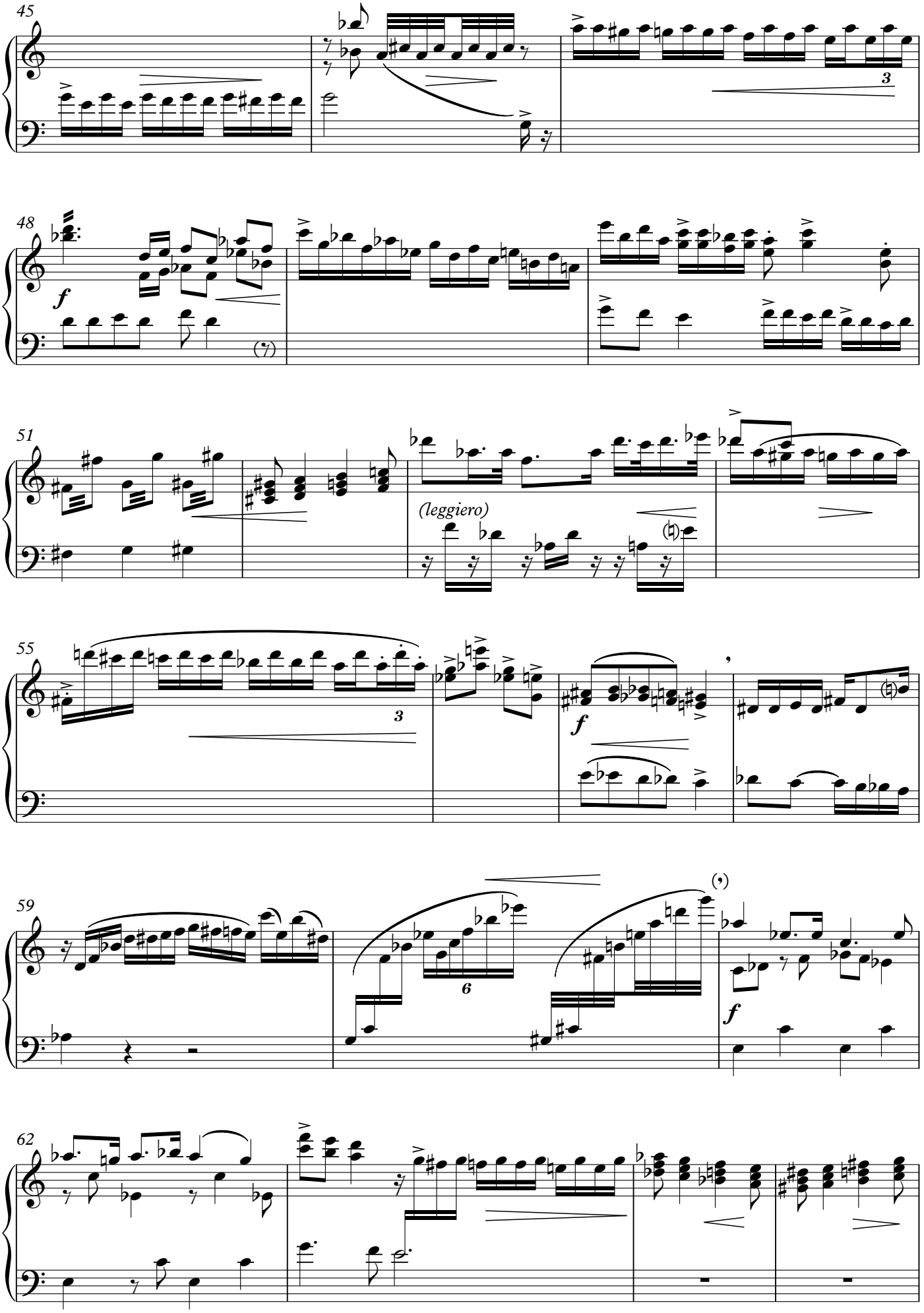
45
48
f
51
(leggiero)
55
f
59
6
f
62

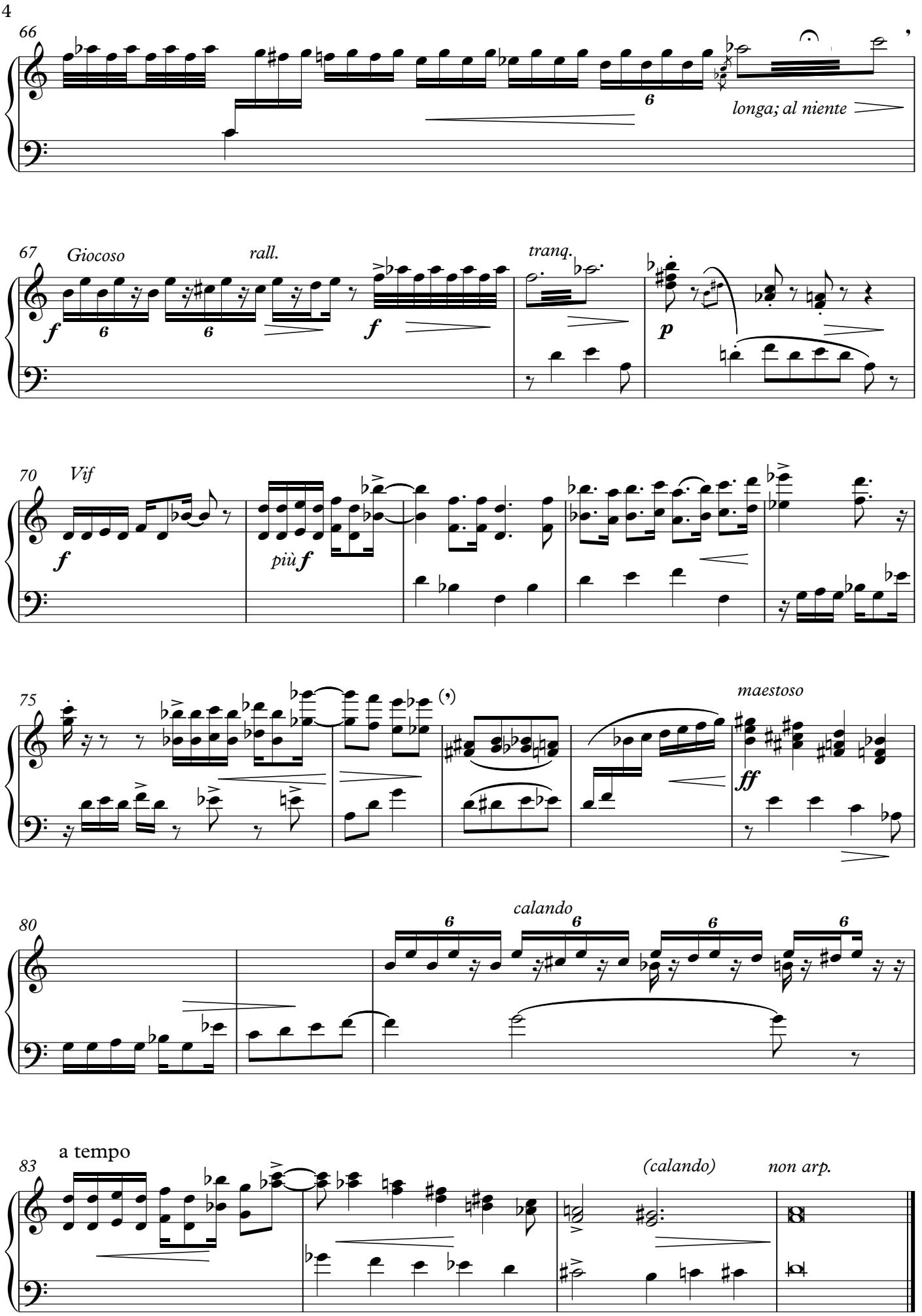
66
longa; al niente
67
Giocoso
rall.
tranq.
70
Vif
più f
75
maestoso
80
calando
83
a tempo
(calando)
non arp.

(5'30")

# Toccata N° III

*ca 3'20"*

Jan van Dijk
opus 1013

♪ = ca. 110

*f*

*ff*

A

*mf*

*(p)*

*f*

B

*mf*

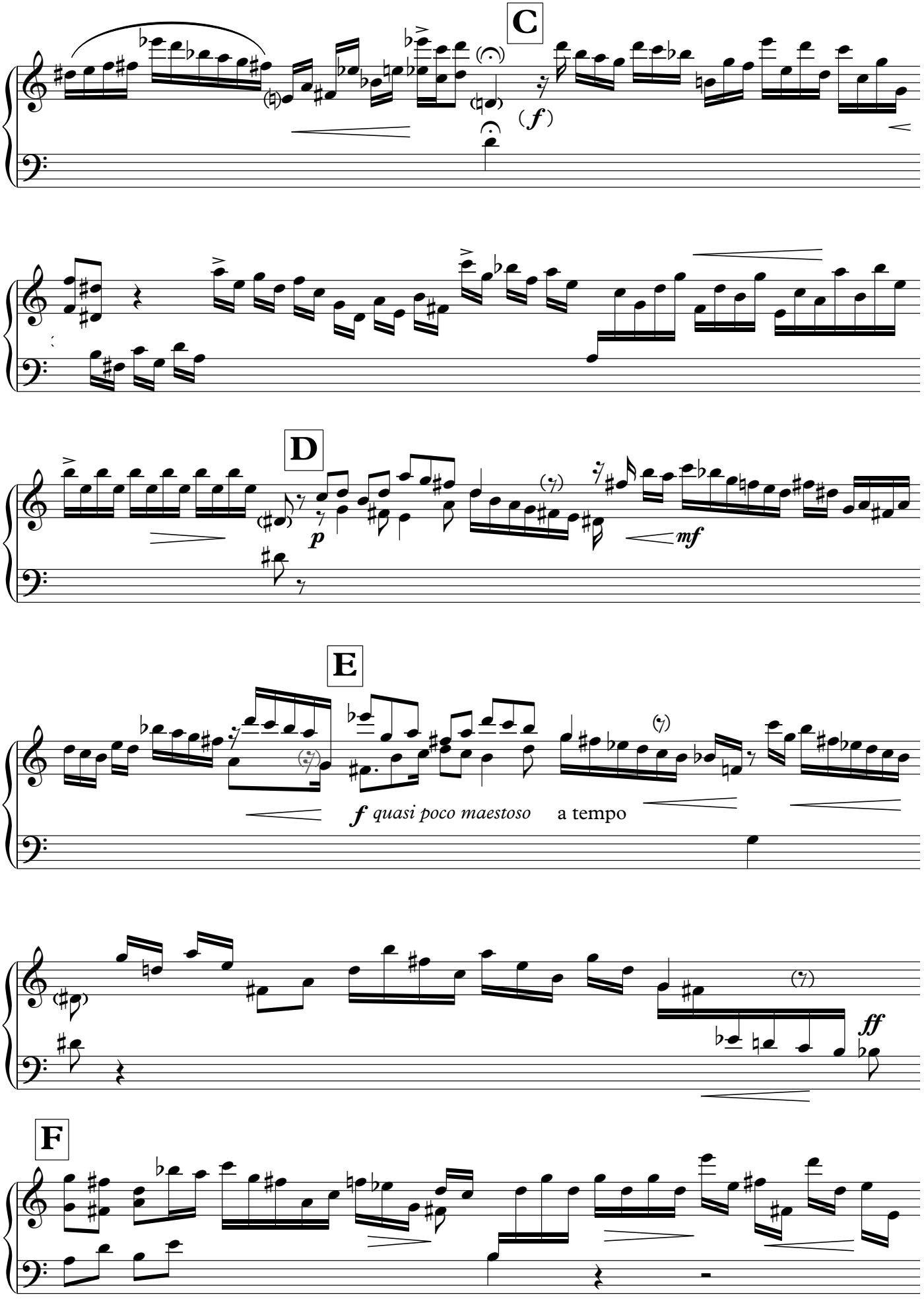
C
(f)
D
p
mf
E
f quasi poco maestoso
a tempo
ff
F

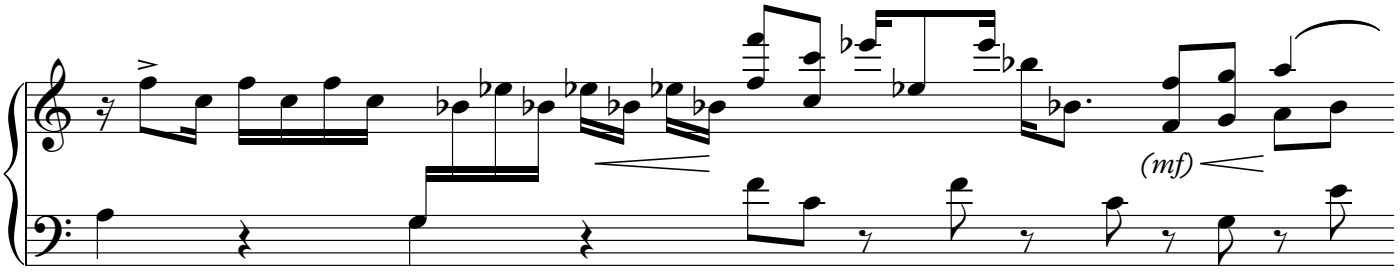
(mf)

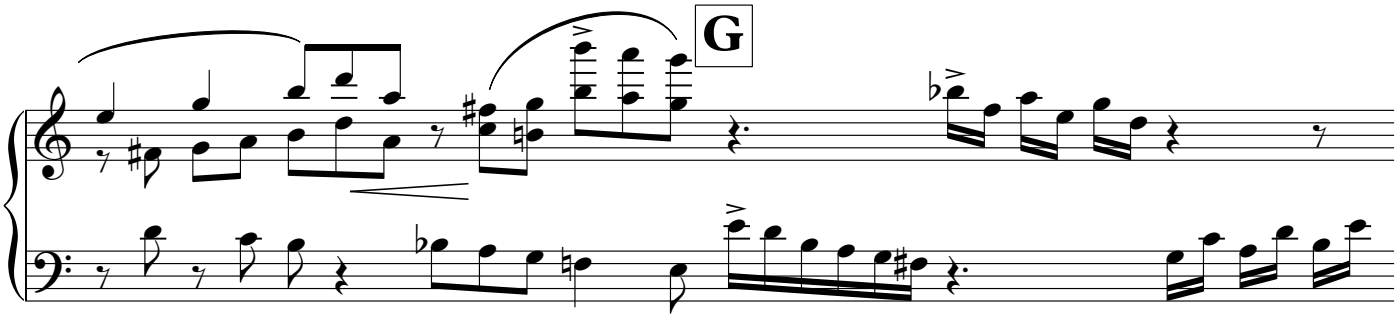
G

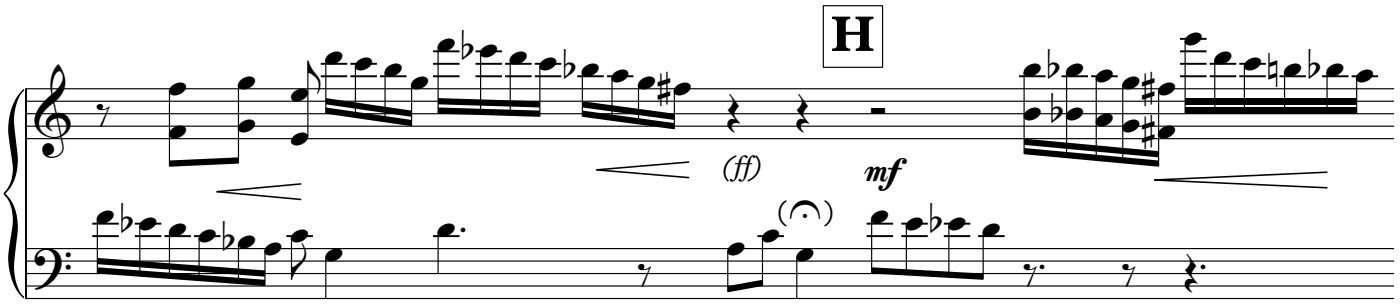
H
(ff)
mf

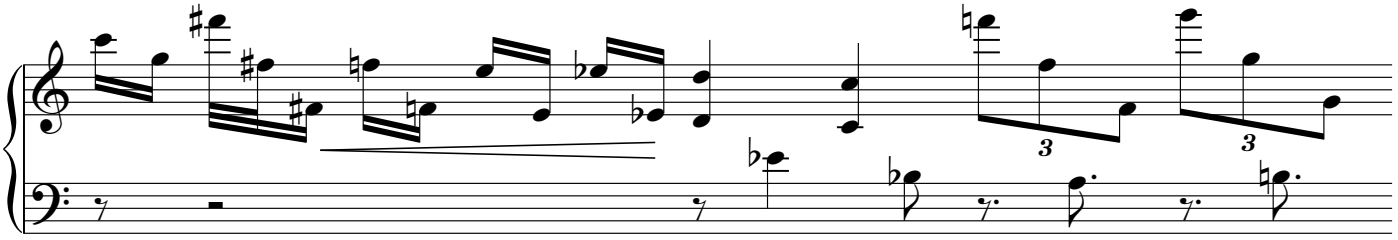
3
3

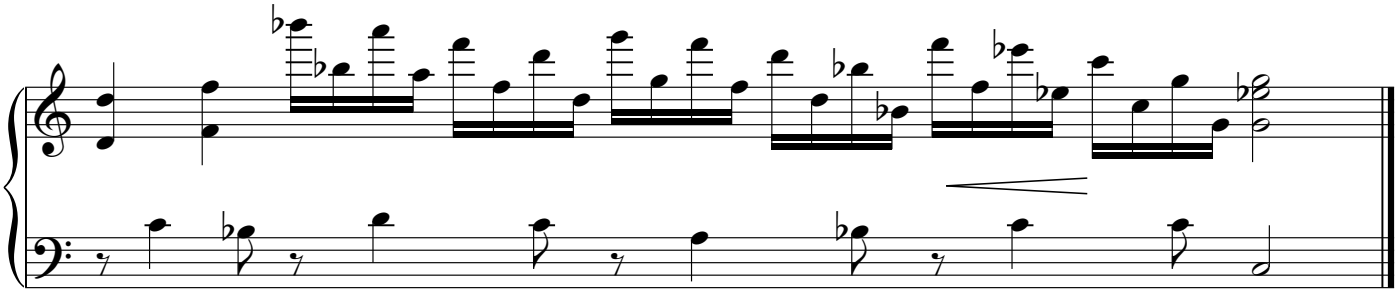

# Bruyère

grande, silencieuse

*variations à base d'une chanson hollandaise*

Jan van Dijk
opus 924

*5'30"*

**Giùsto** 𝅗𝅥 = 40 - 46

Carillon

*mf*

*(f)*

*mf*

*f*

*mf*

*poco rall.*

*p*

*mf*

*p*

*ca. 1'10"*

**poch. più mosso**

♩ = 𝅗𝅥 ♩ = ca. 62

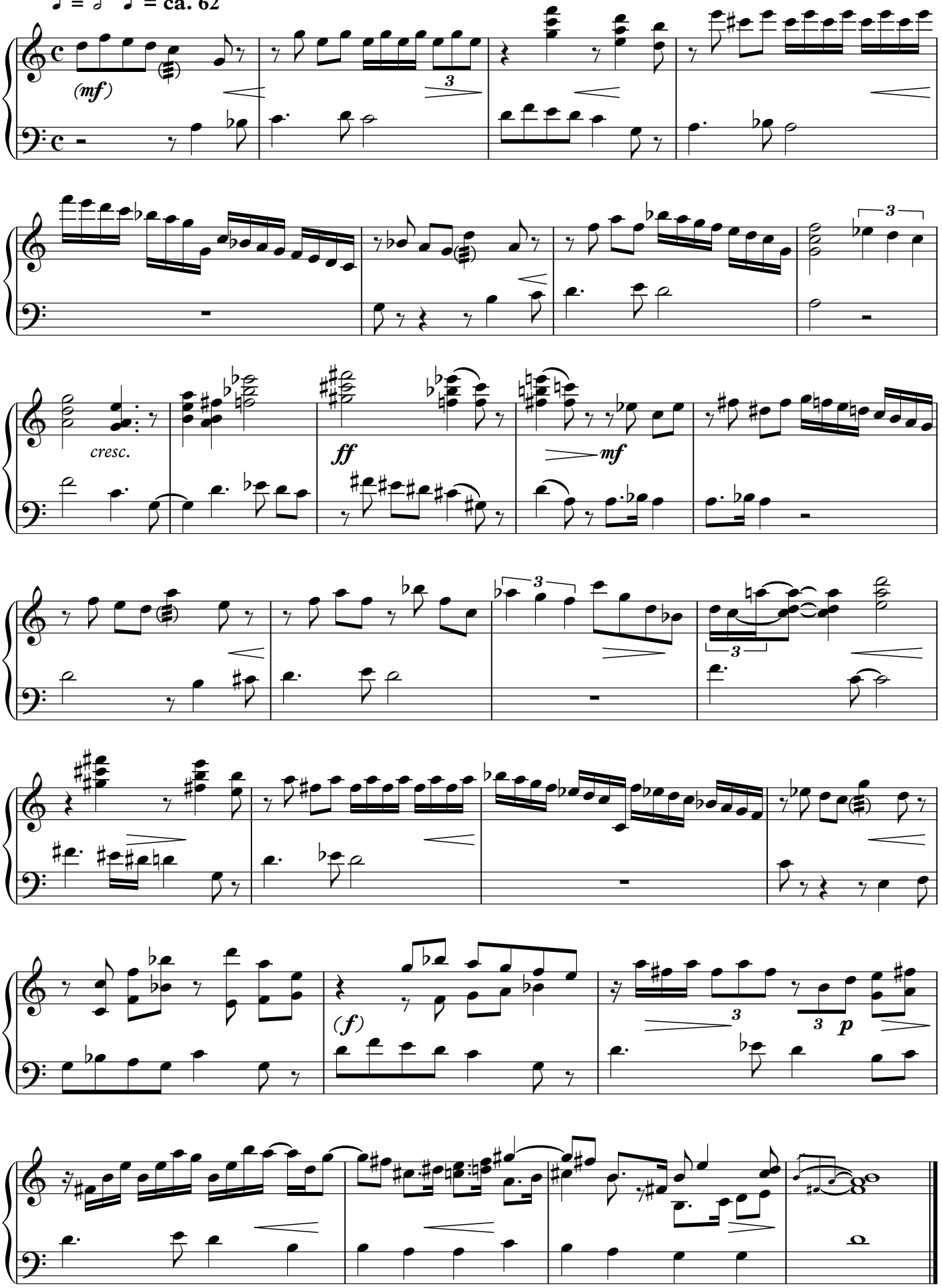


*ca. 1'50"*

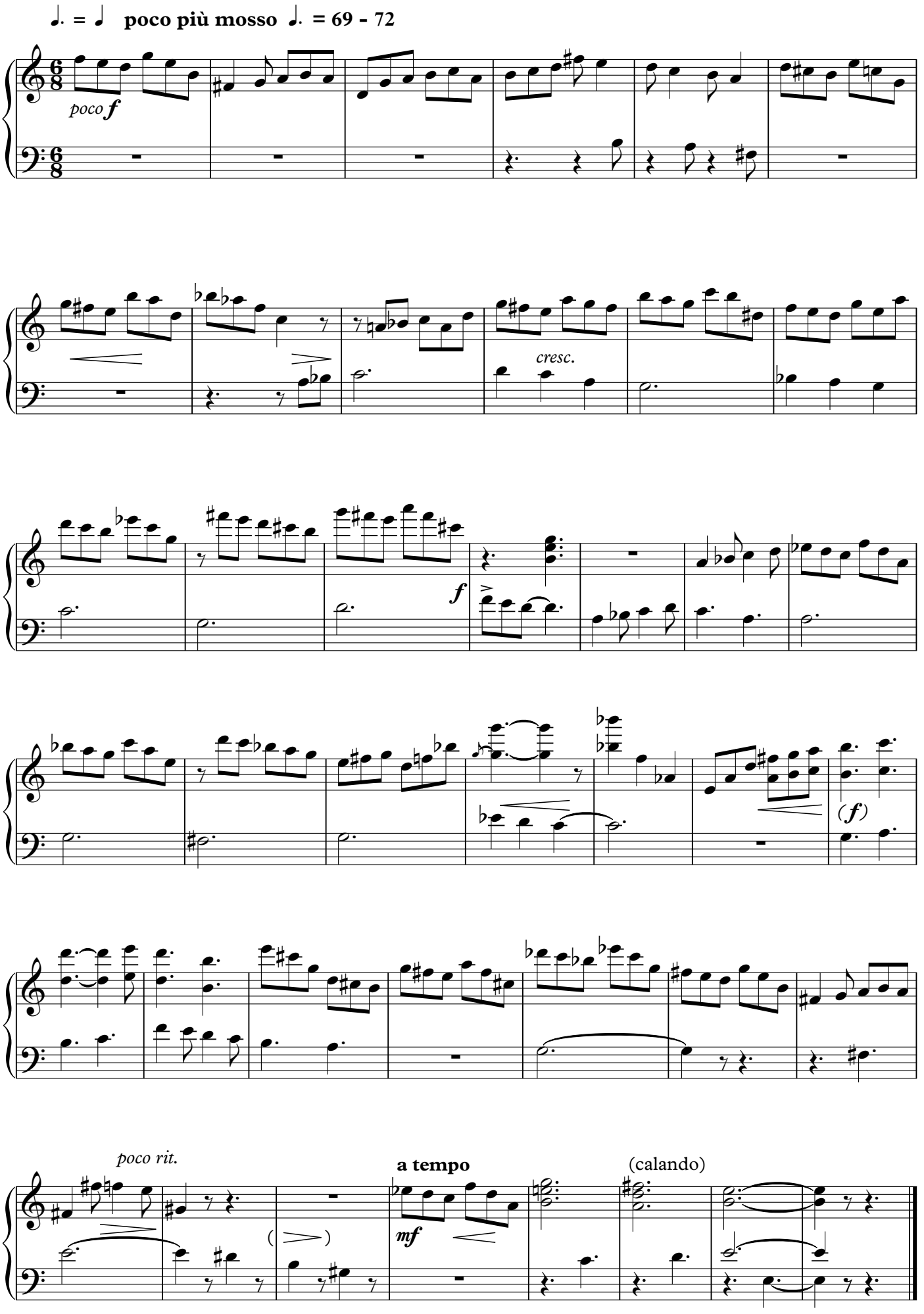
♩. = ♩ poco più mosso ♩. = 69 - 72
poco f
cresc.
f
(f)
poco rit.
a tempo
mf
(calando)
ca. 1'10"

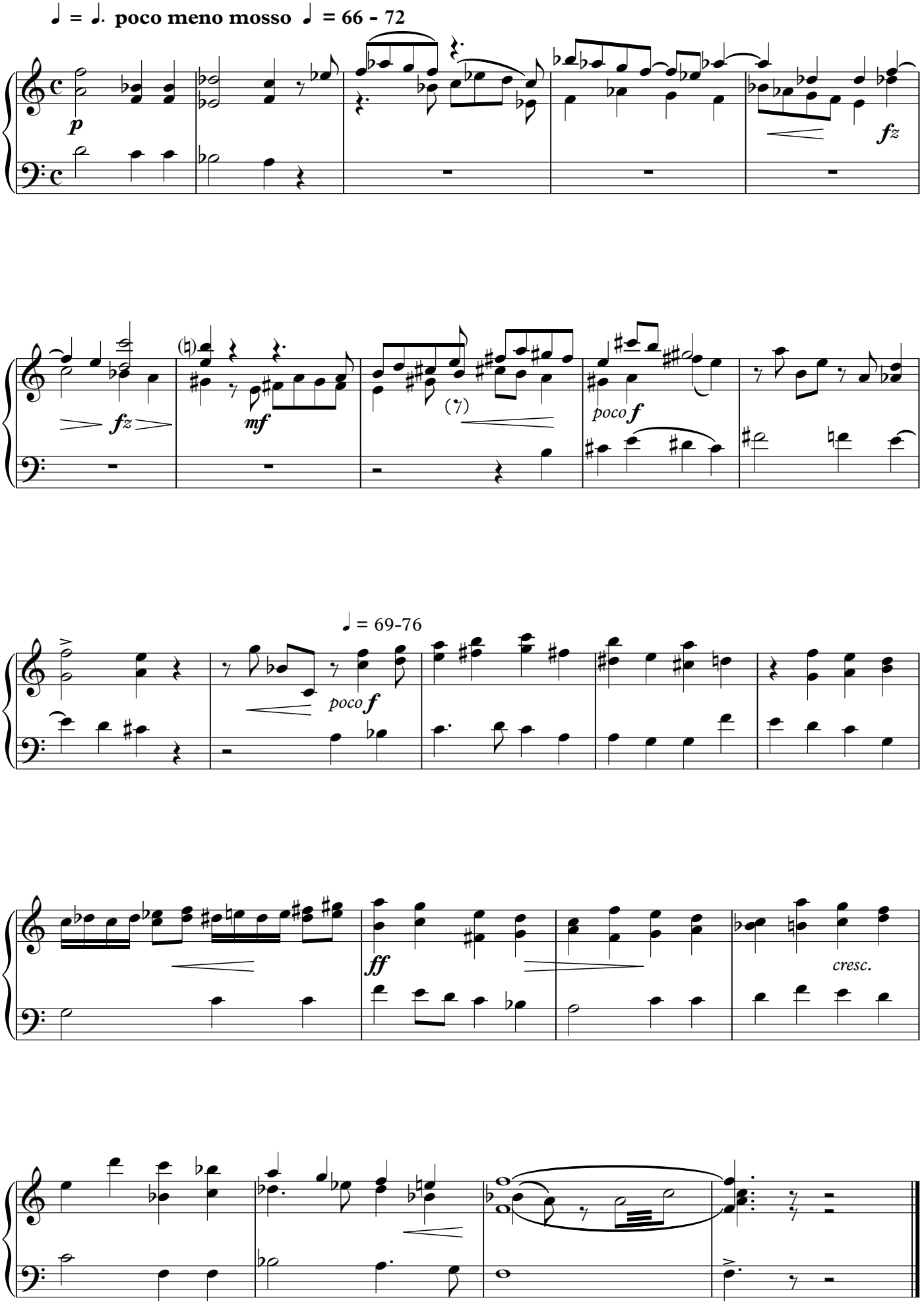


ca. 1'20"

# SINFONIA

## per campani

ca. 10'

**Jan van Dijk**
**opus 931**

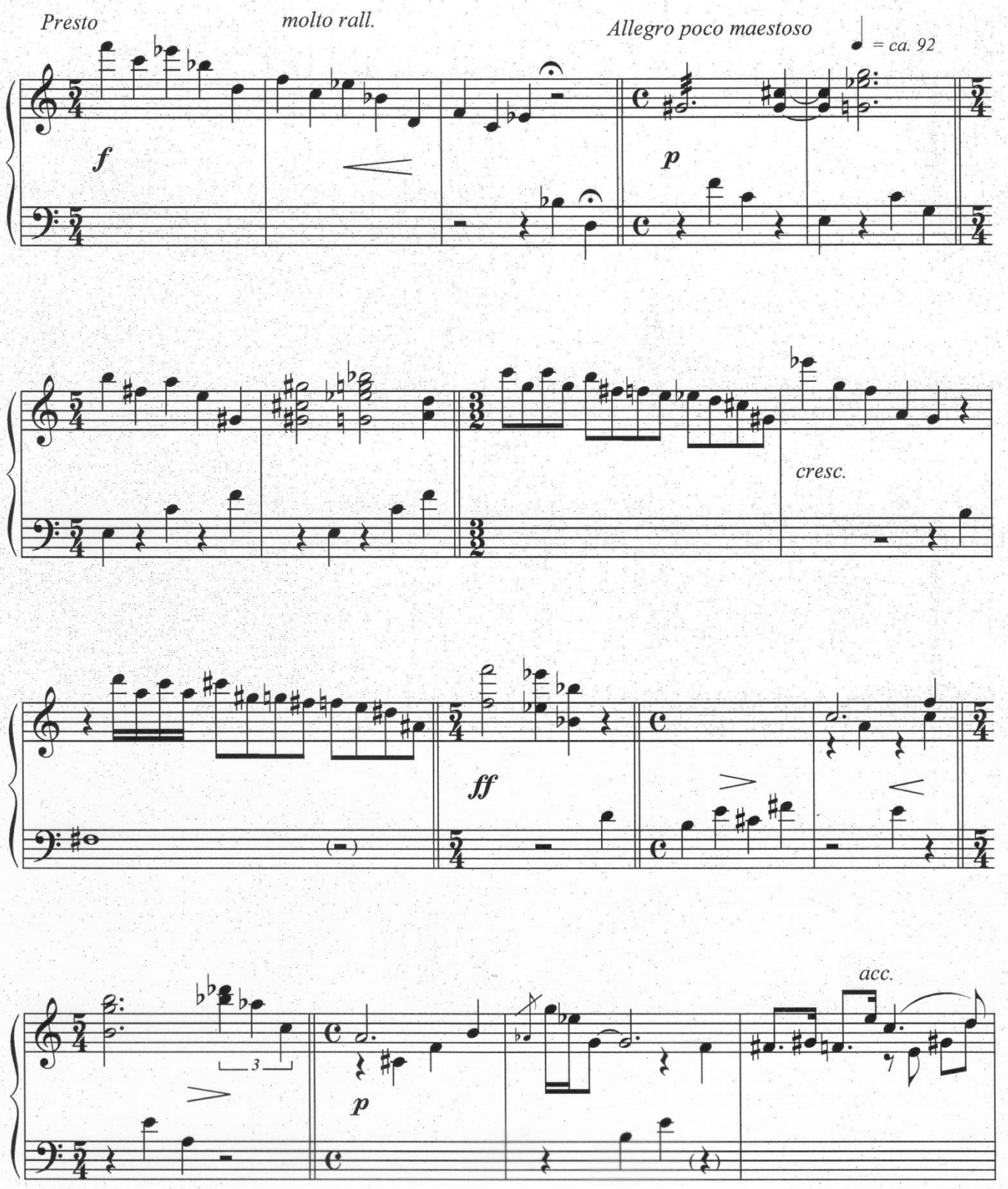

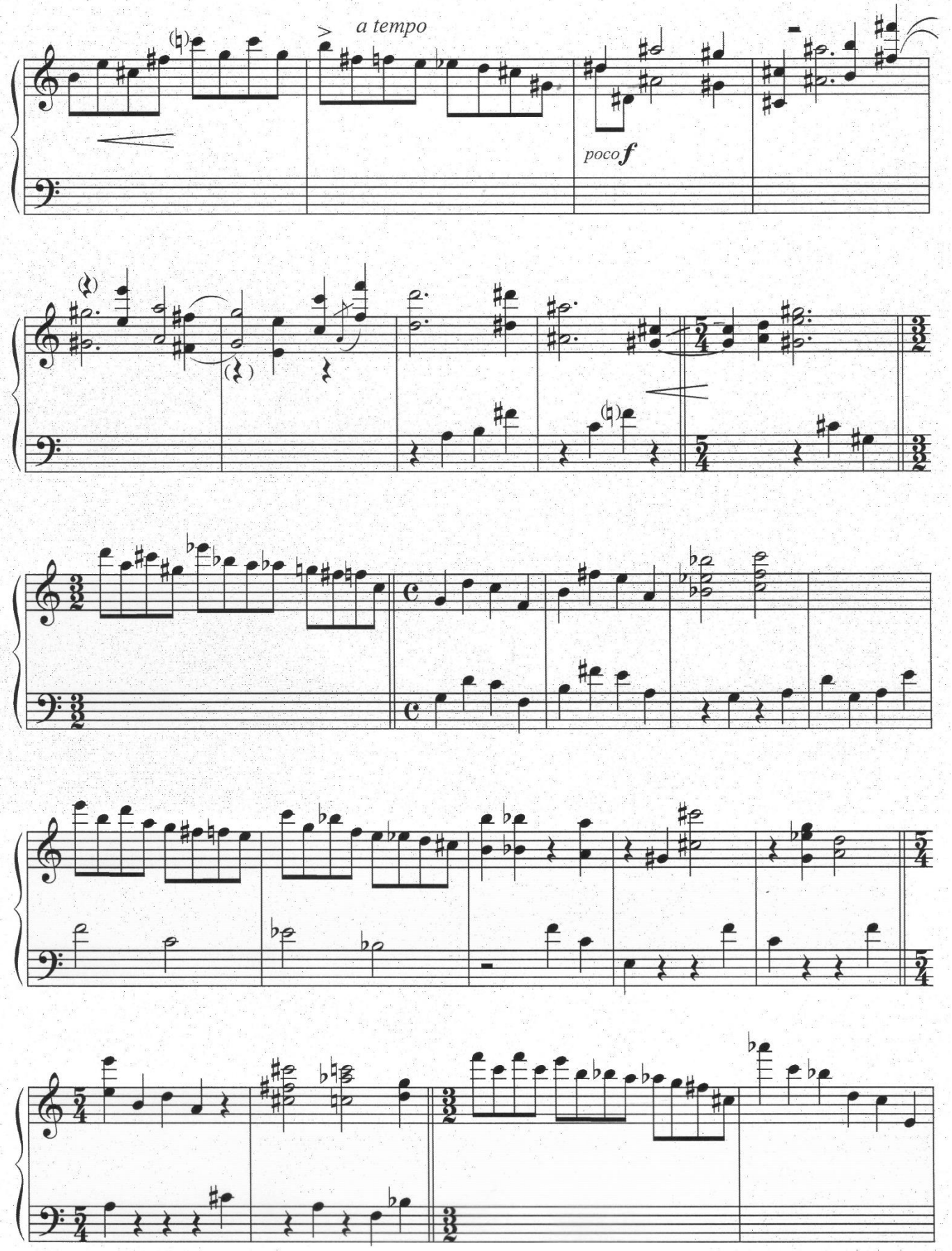
a tempo
poco f

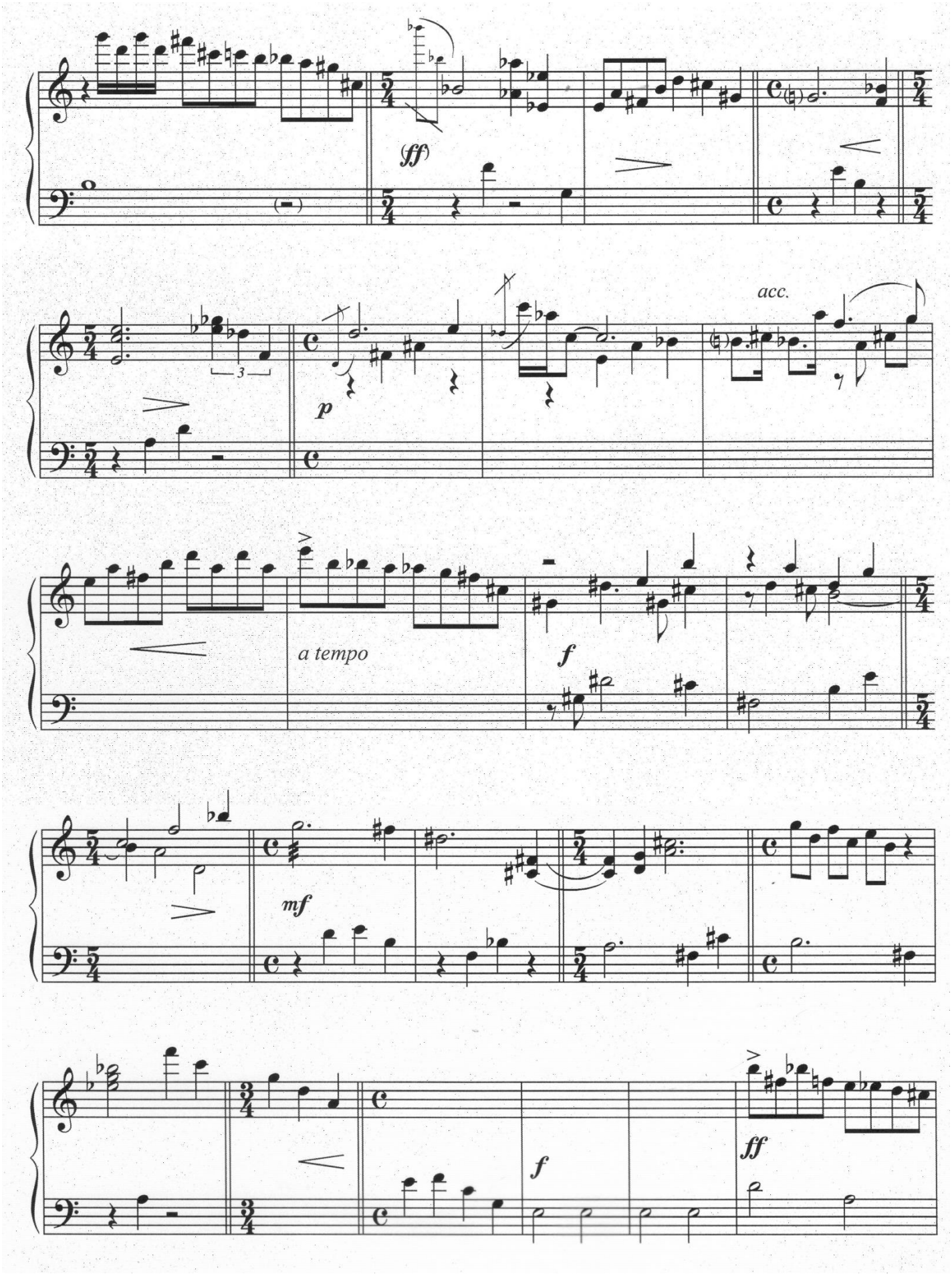
(ff)
acc.
p
a tempo
f
mf
f
ff

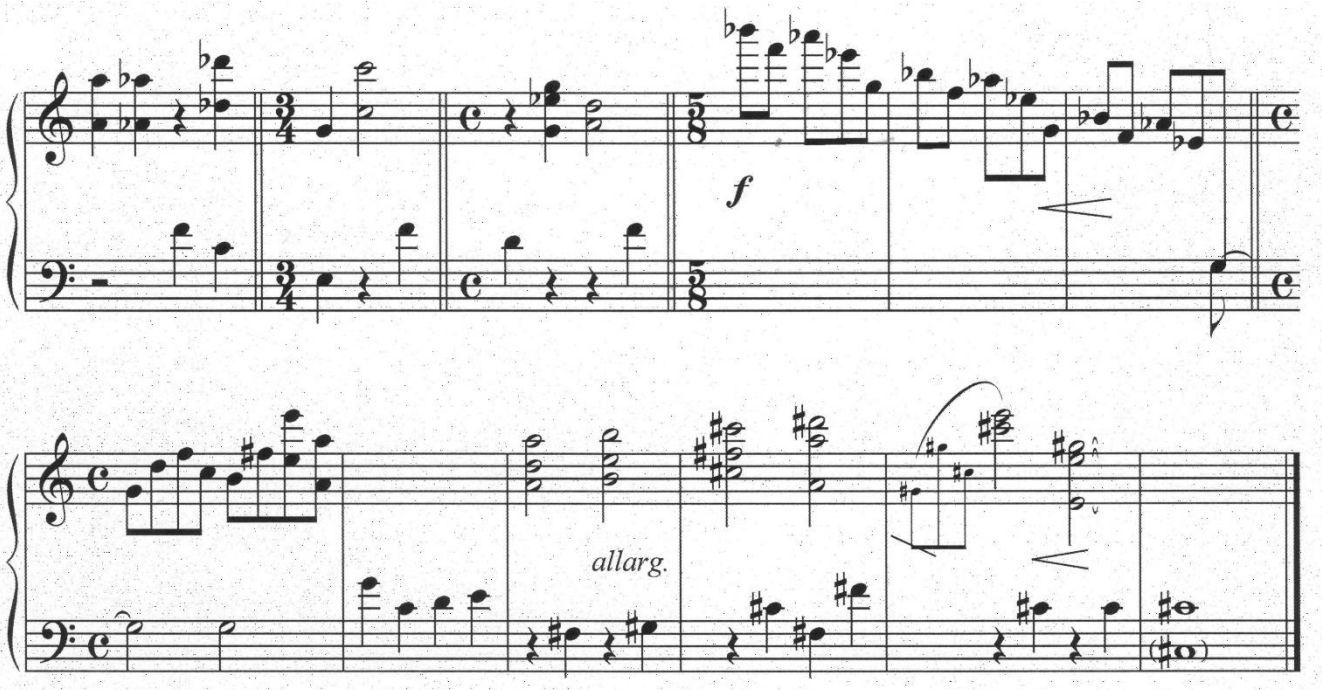


ca. 3'30"

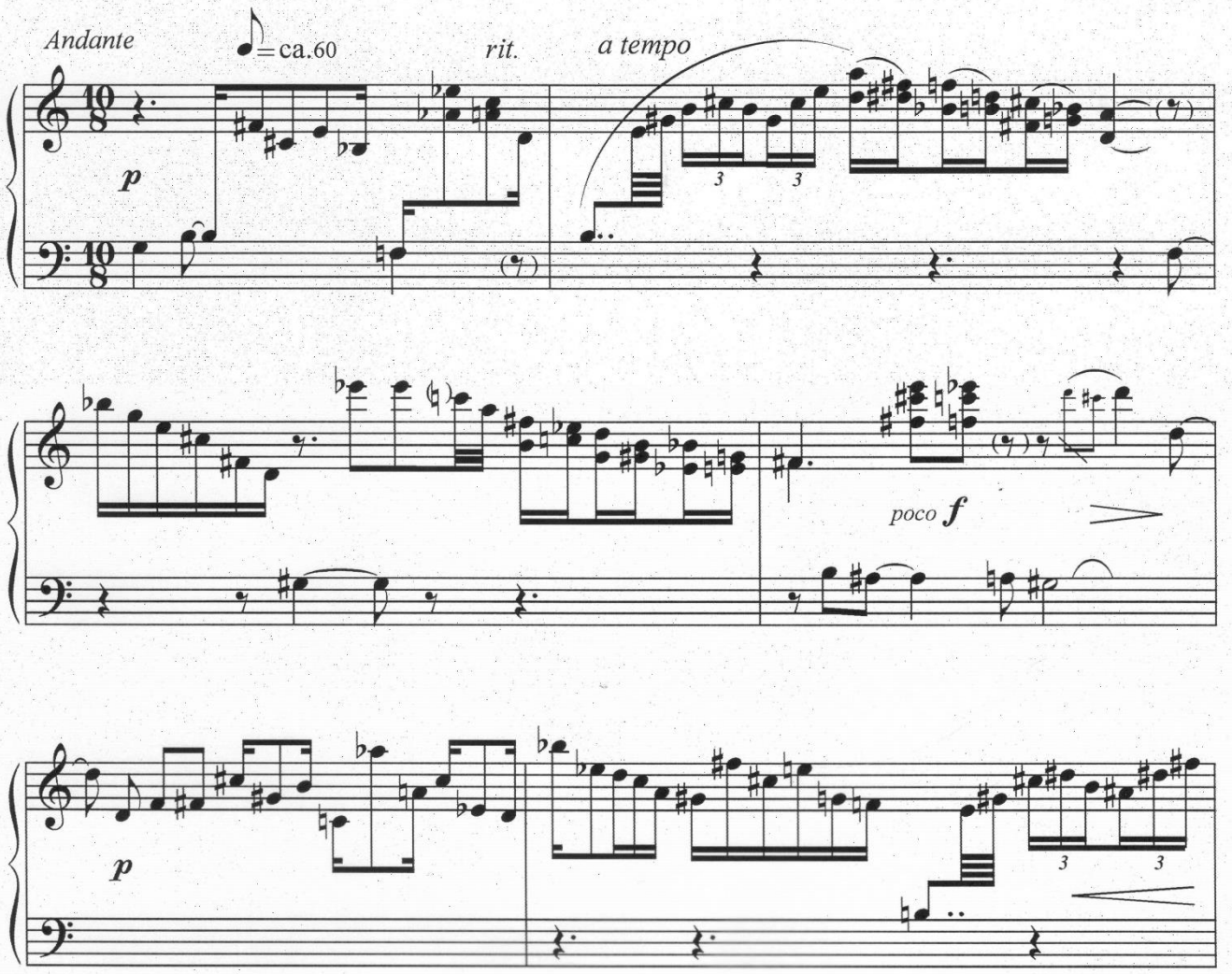

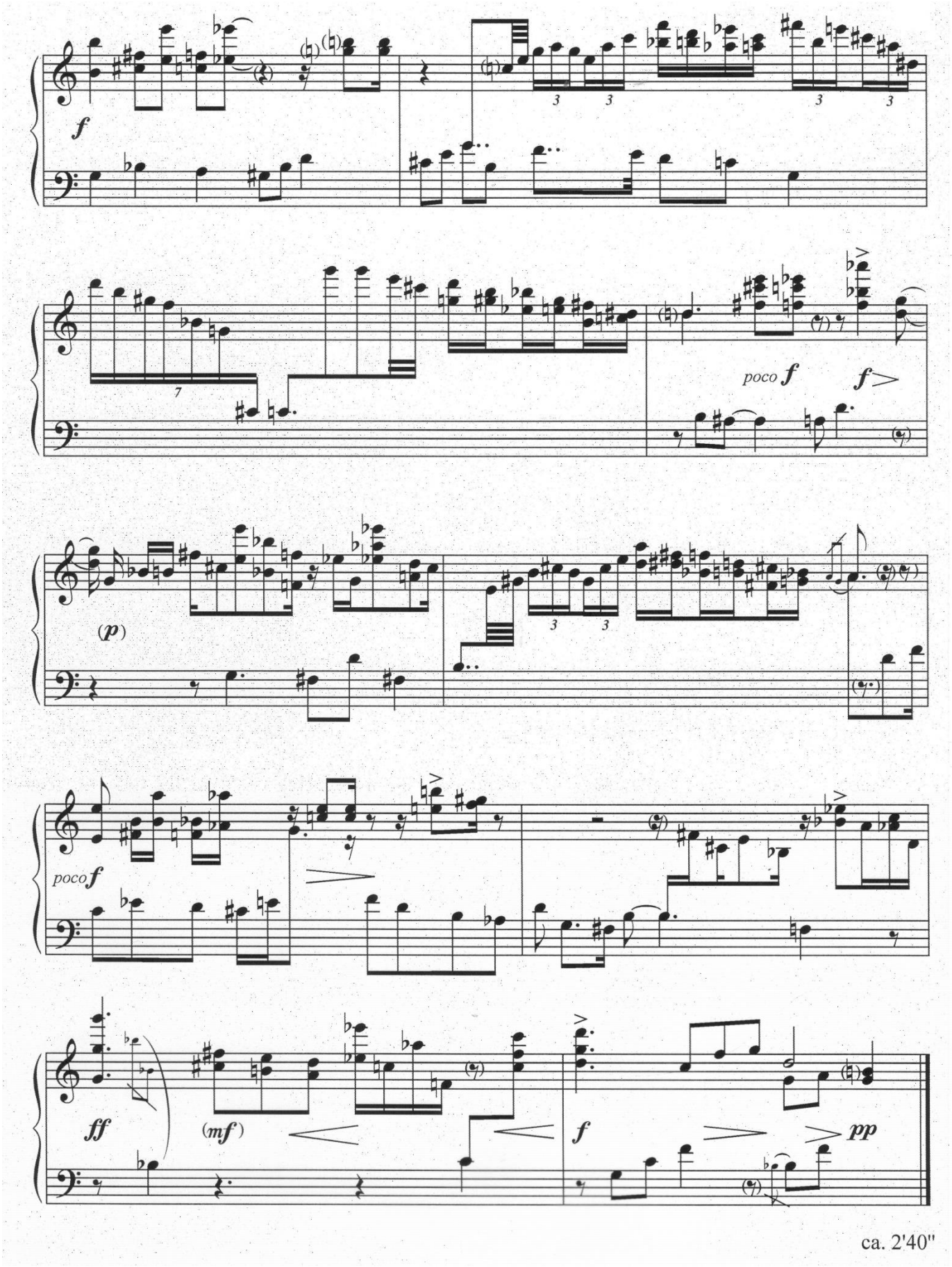


ca. 2'40"

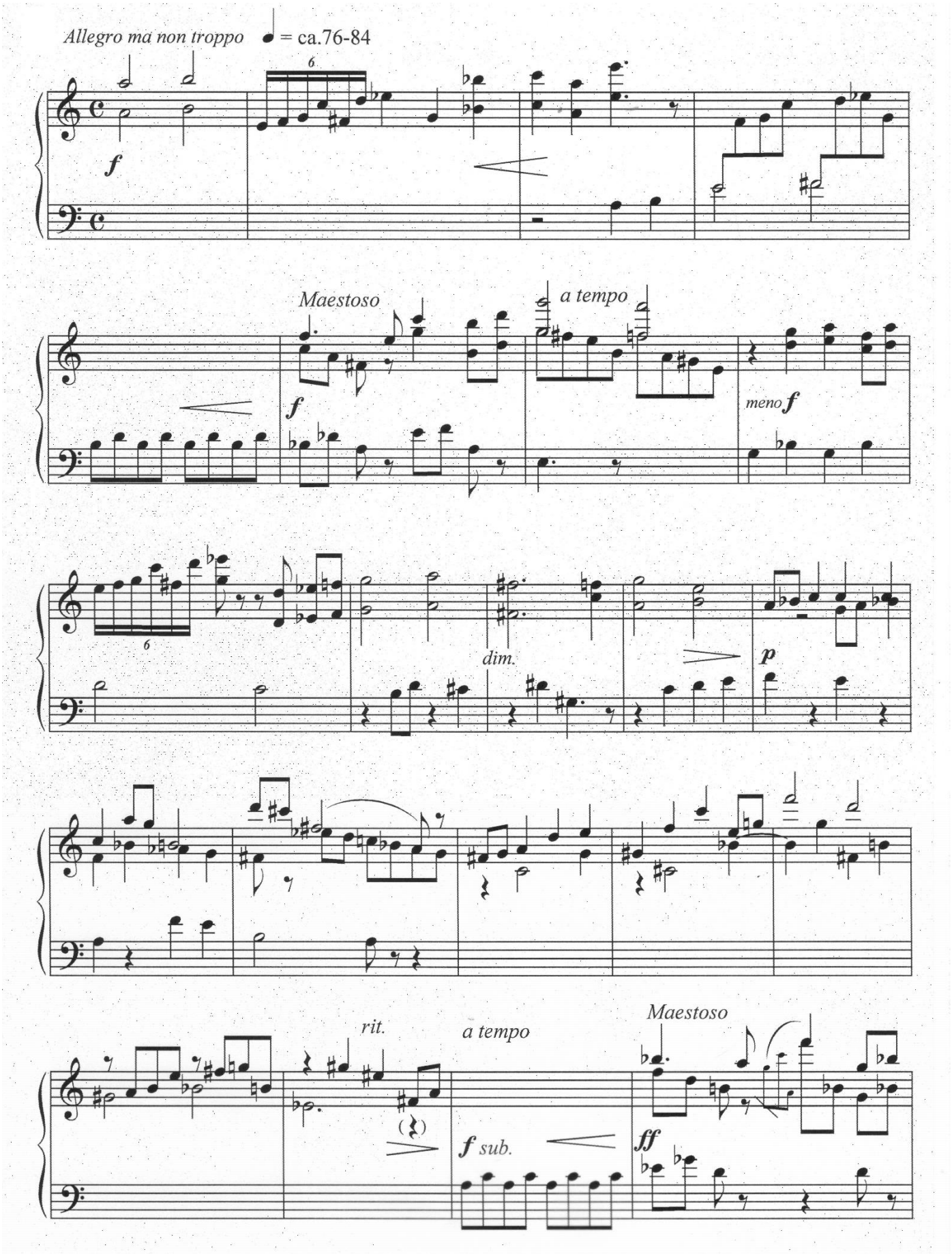
Allegro ma non troppo
= ca.76-84
f
Maestoso
f
a tempo
meno f
dim.
p
rit.
a tempo
f sub.
Maestoso
ff

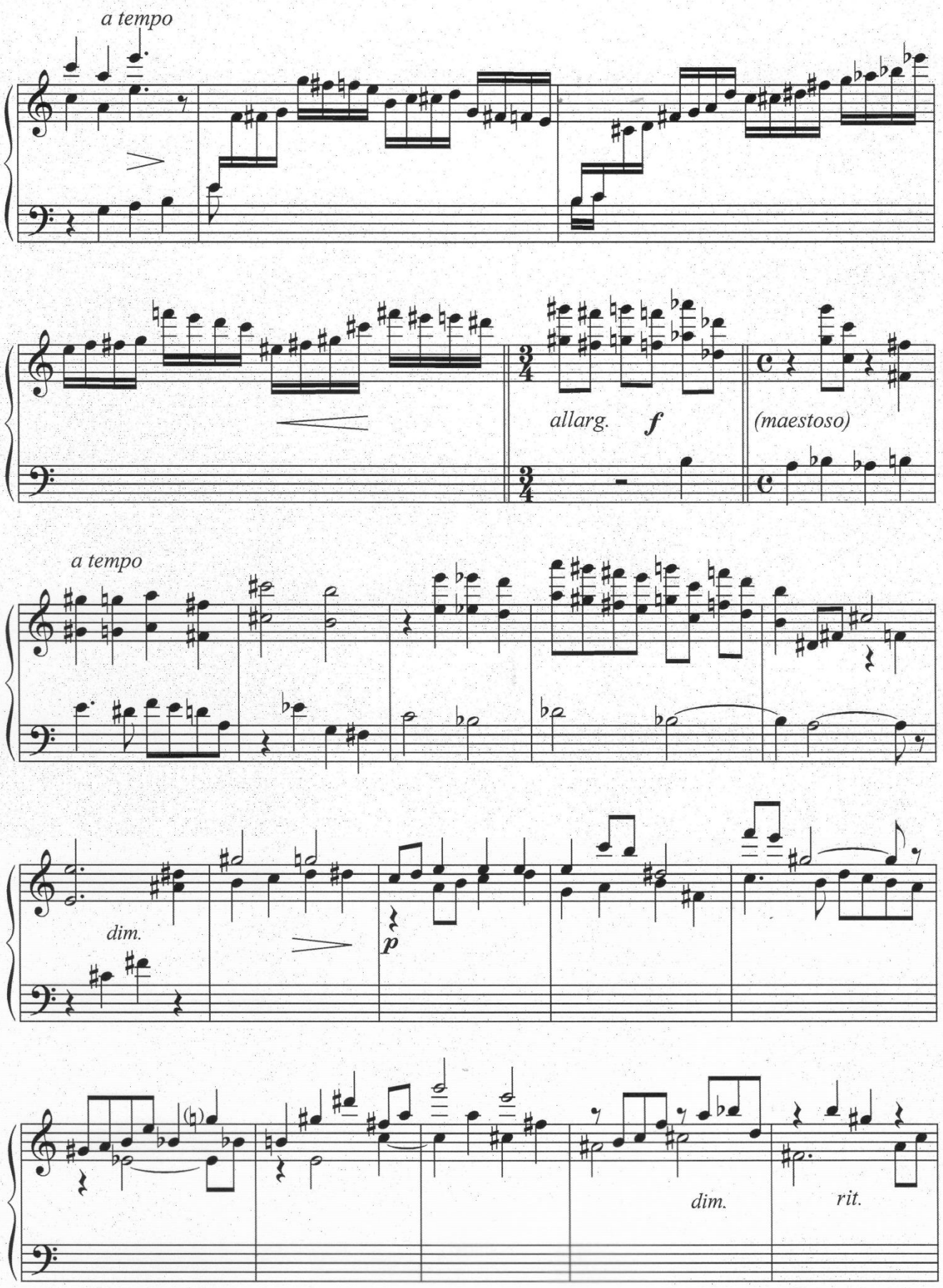
a tempo
allarg.
f
(maestoso)
a tempo
dim.
p
dim.
rit.

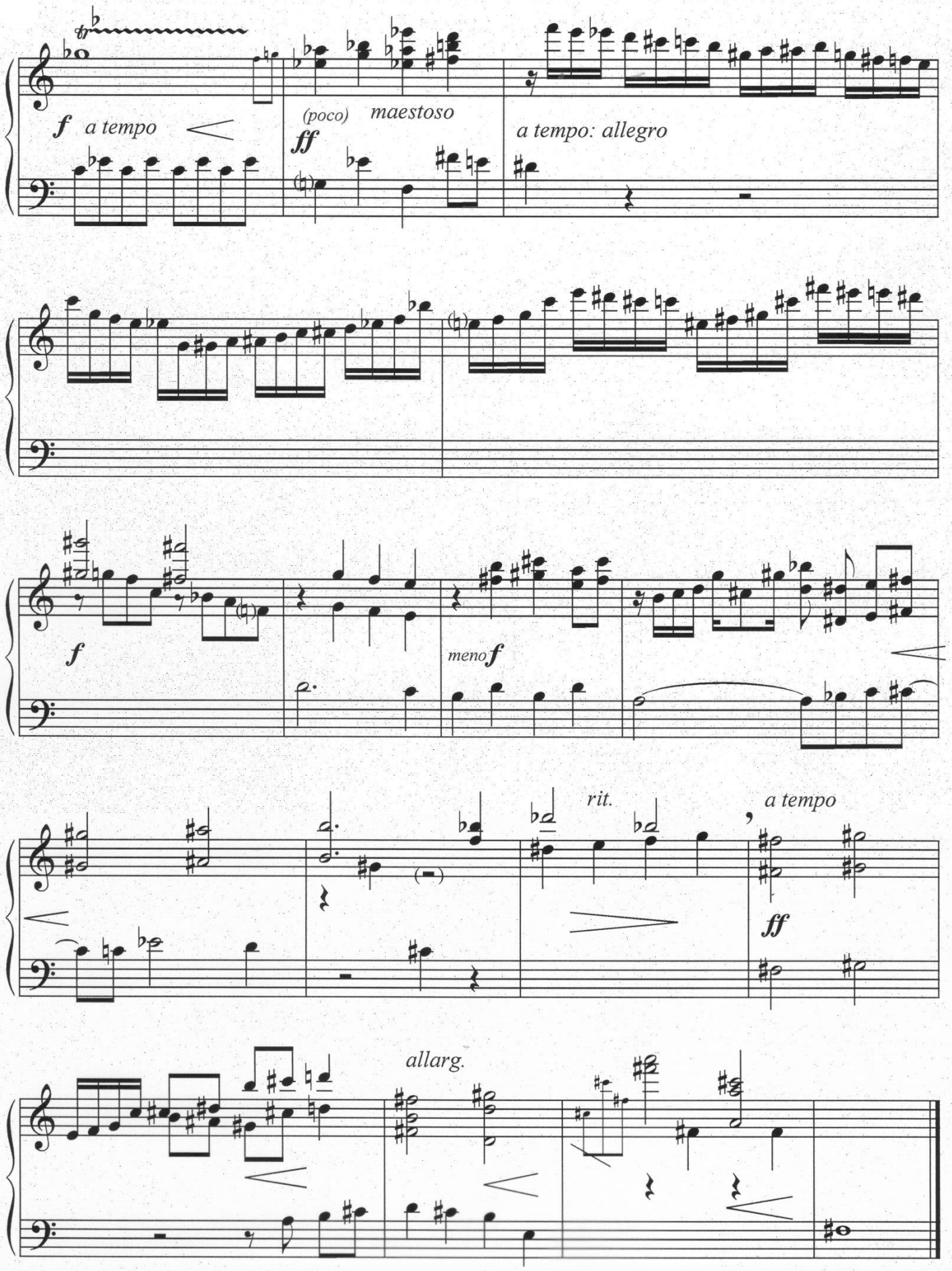
f
a tempo
(poco)
ff
maestoso
a tempo: allegro
f
meno f
rit.
a tempo
ff
allarg.

# Cathédrale

**voor beiaard**

**Jan van Dijk**

ca. 6-7 minuten

**opus 972 (2000)**

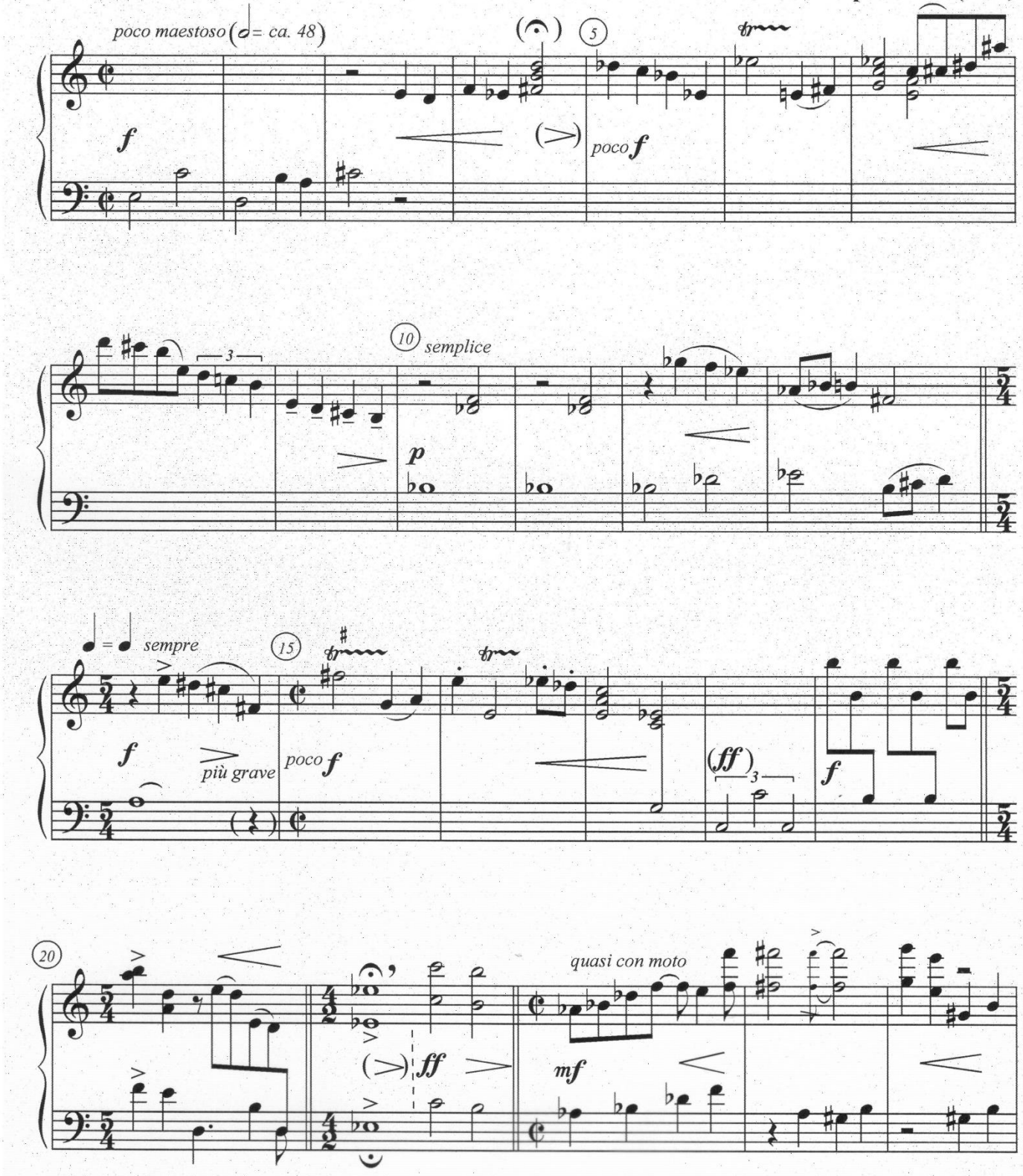

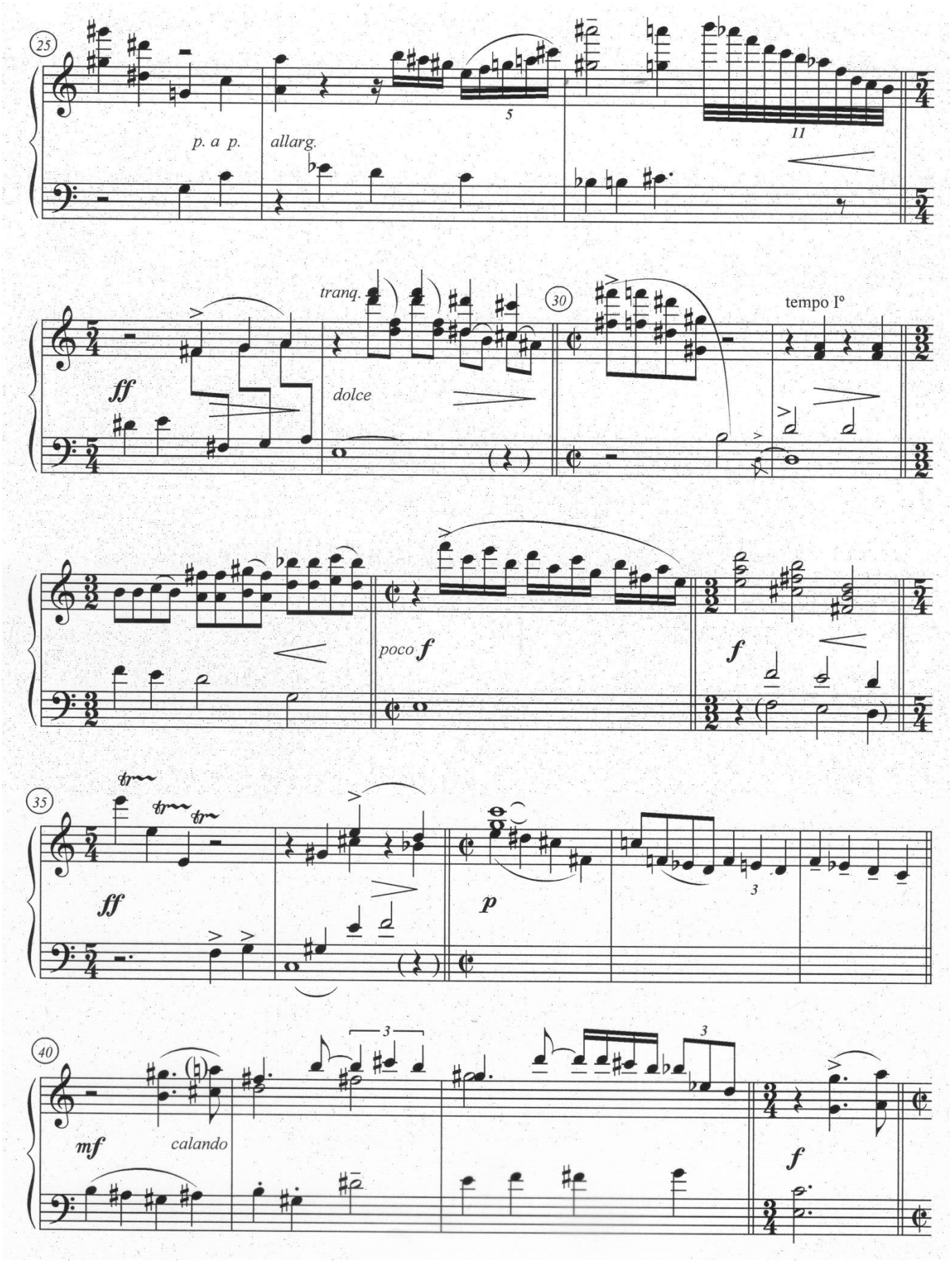
25
p. a p.
allarg.
5
11
ff
tranq.
dolce
30
tempo I°
poco f
f
35
ff
p
3
40
mf
calando
3
3
f

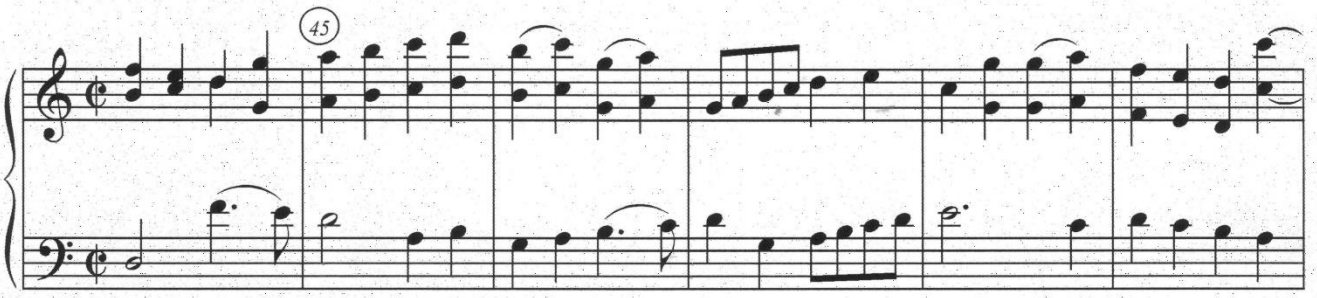
45

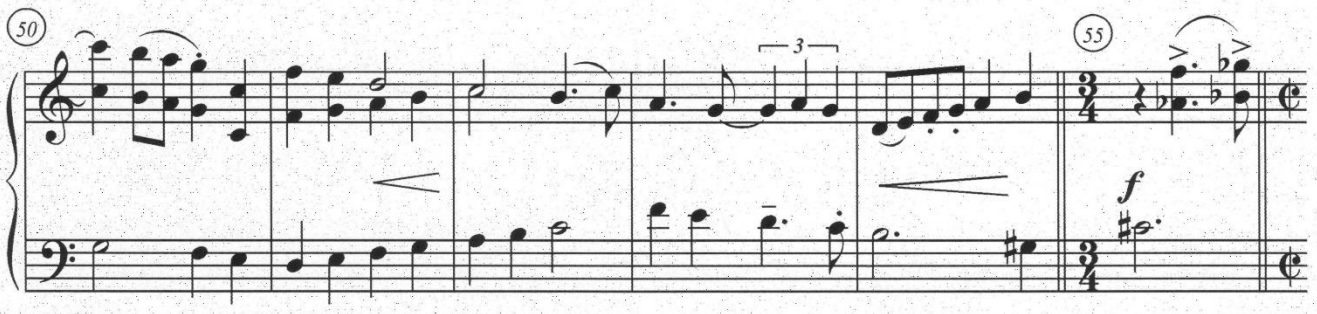
50
3
55
f

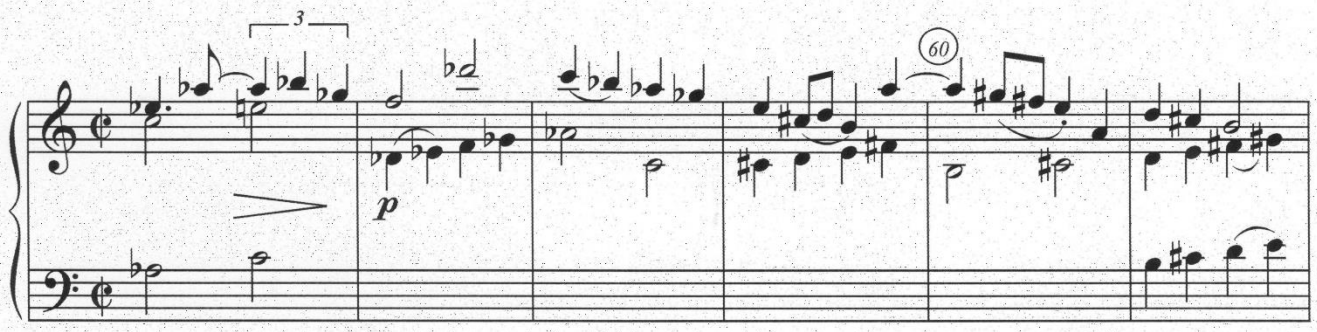
3
p
60

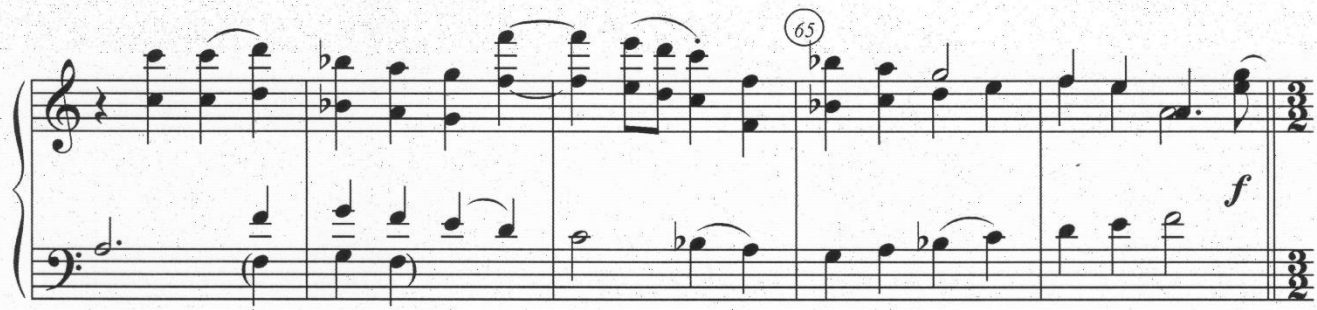
65
f

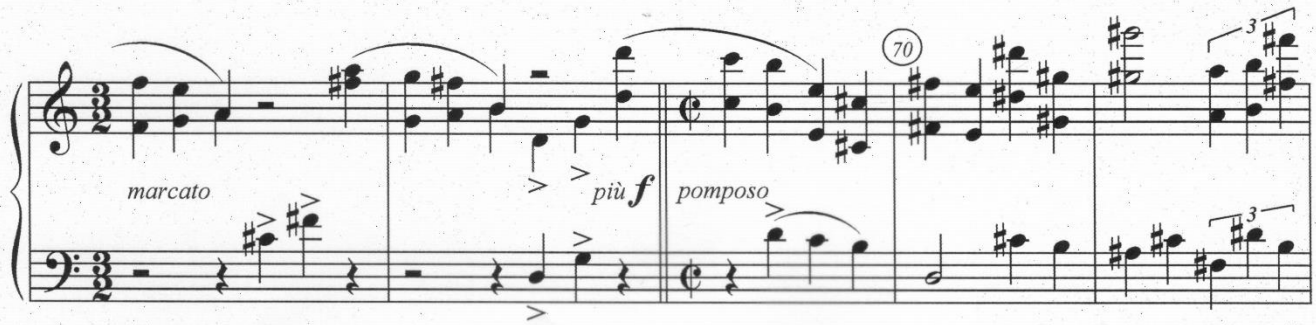
marcato
più f
pomposo
70
3

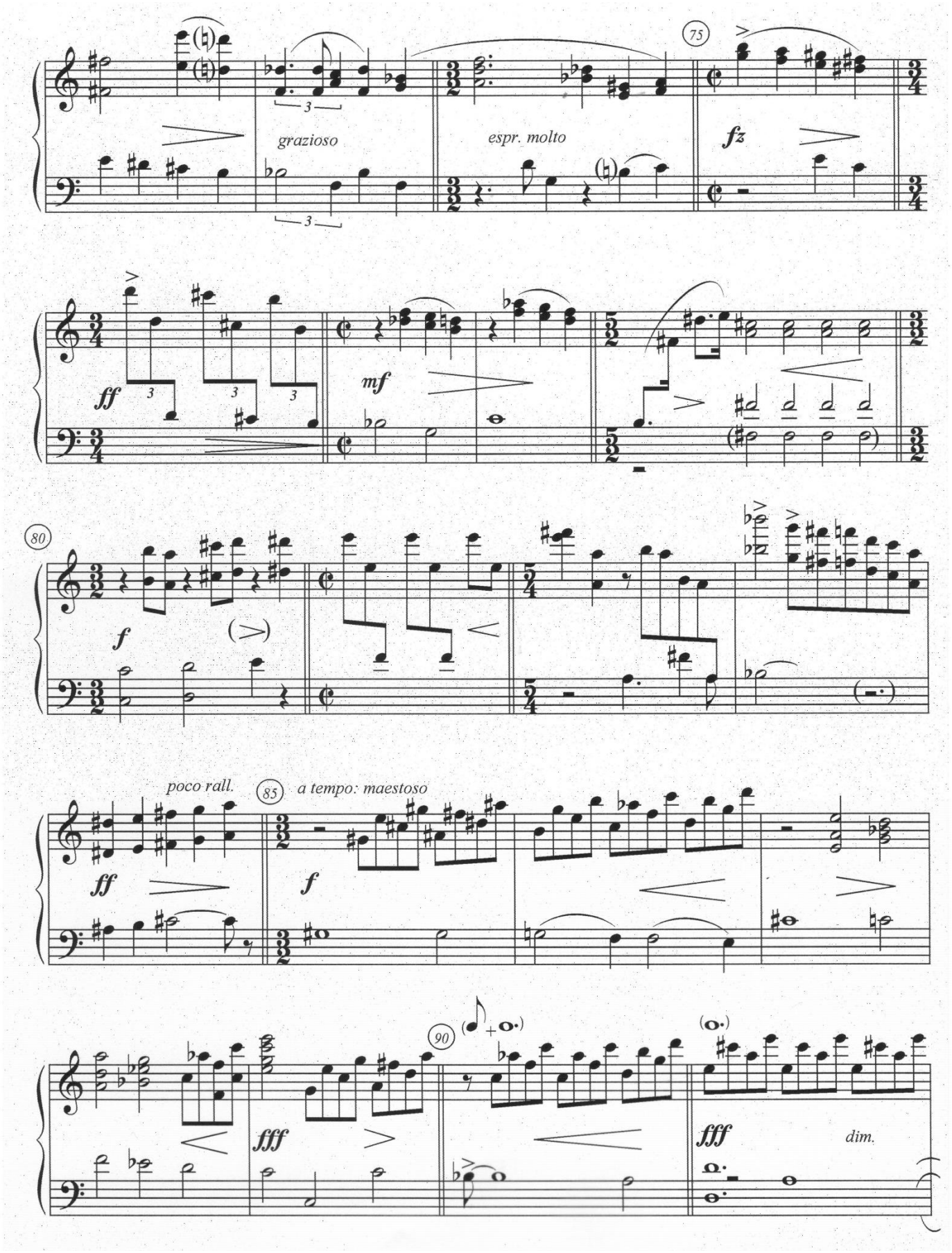
75
grazioso
espr. molto
fz
ff
mf
80
f
poco rall.
85
a tempo: maestoso
ff
f
90
fff
fff
dim.

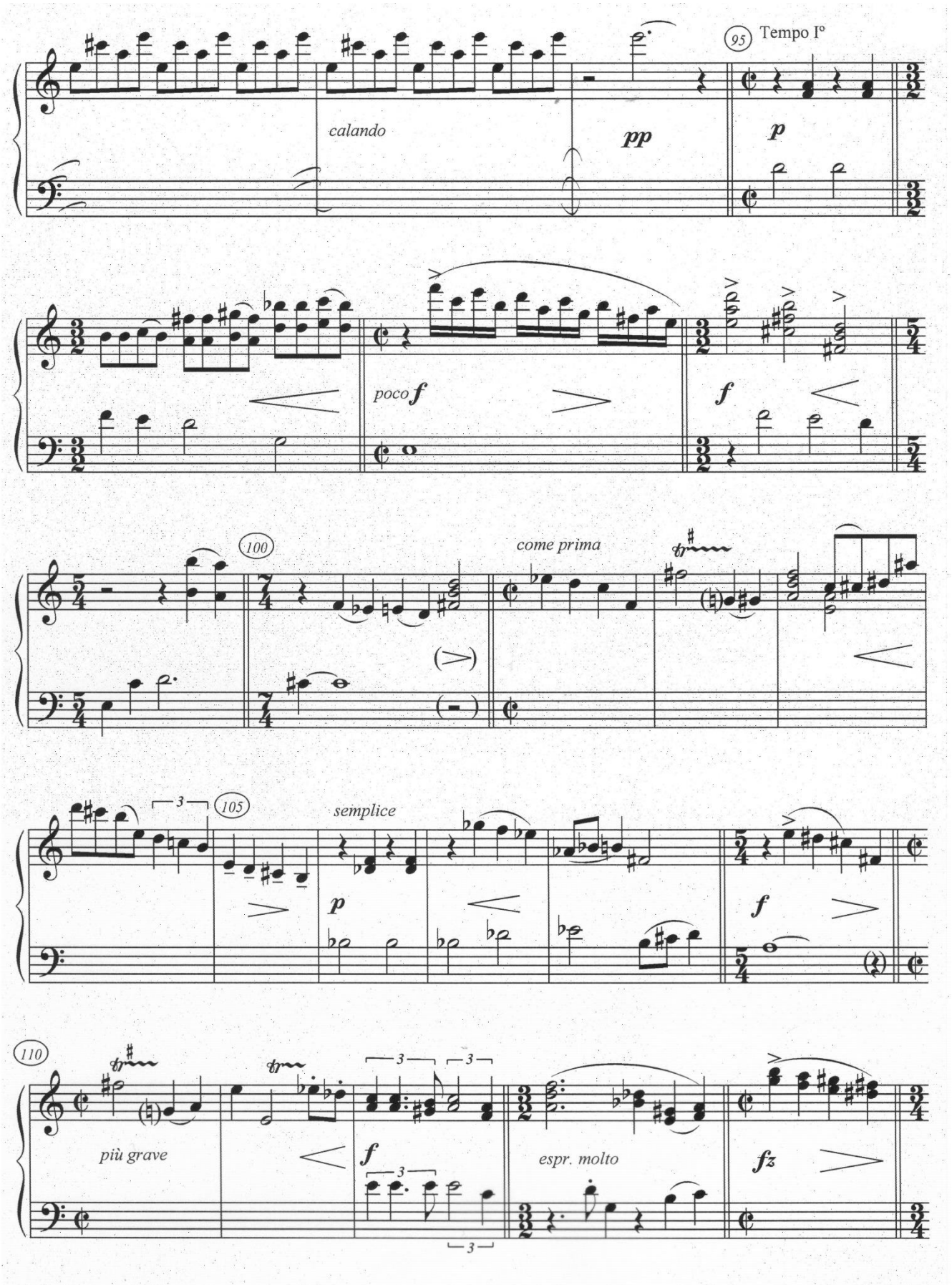
95
Tempo I°
calando
pp
p
poco f
f
100
come prima
105
semplice
p
f
110
più grave
f
espr. molto
fz

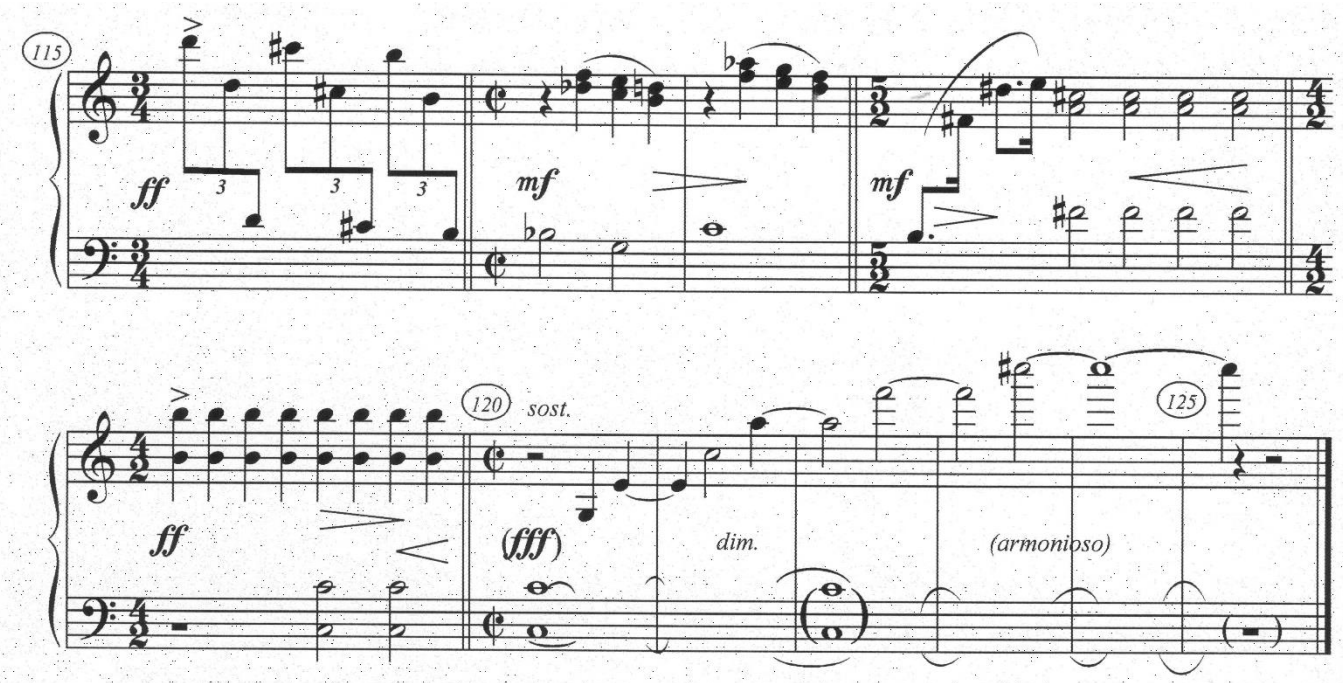
115
ff
mf
mf
120
sost.
ff
(fff)
dim.
(armonioso)
125

# Preludio, Arietta e Rondo

carillon CAMPANI beiaard

## Preludio

**Jan van Dijk**

**opus 786**

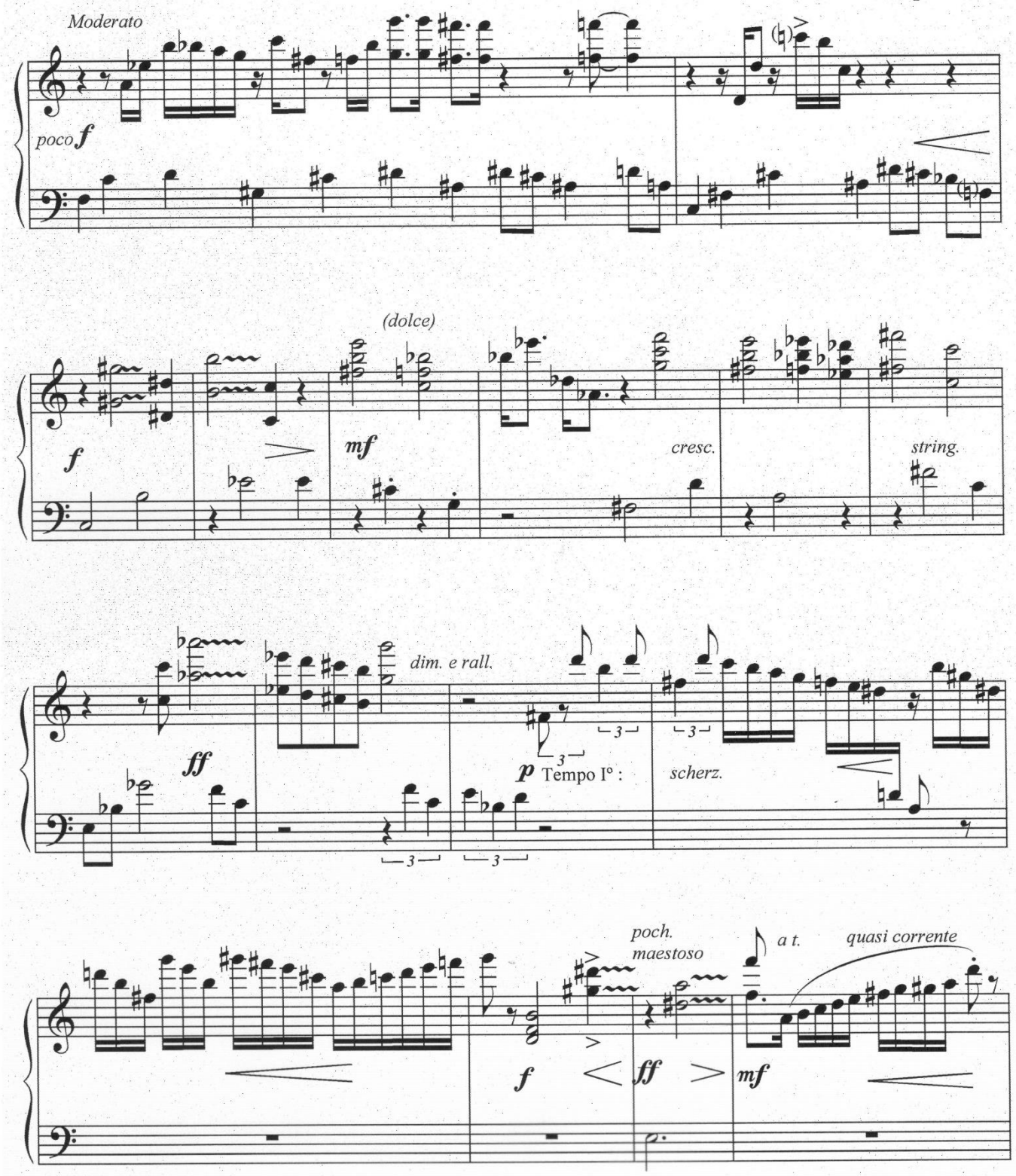

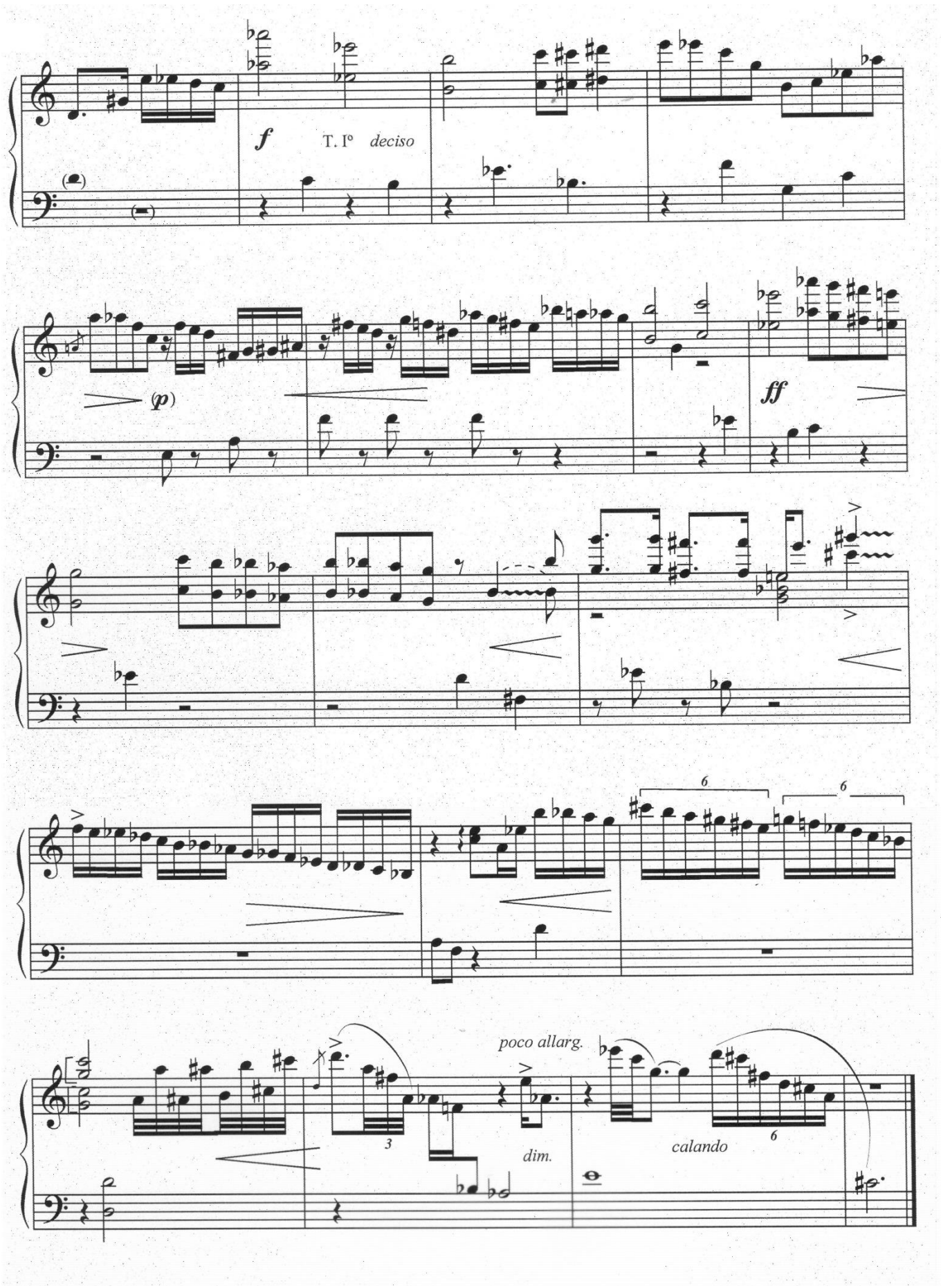
f
T. I° deciso
(p)
ff
poco allarg.
dim.
calando

# Arietta

*Poco lento*

*p*

*mf*

*(f)*

*dim.*

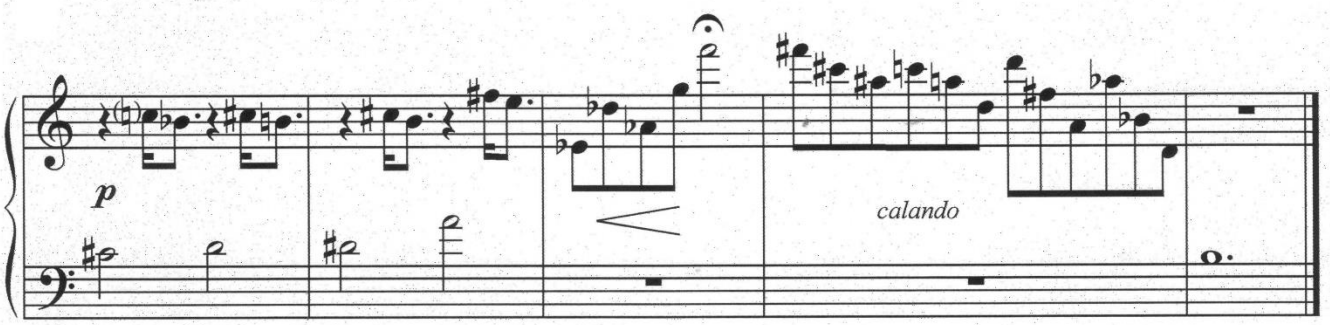


## Rondo

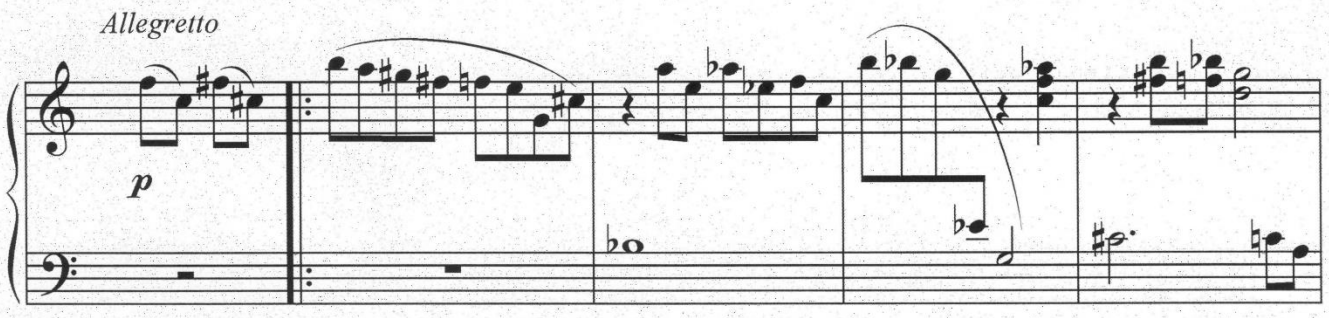


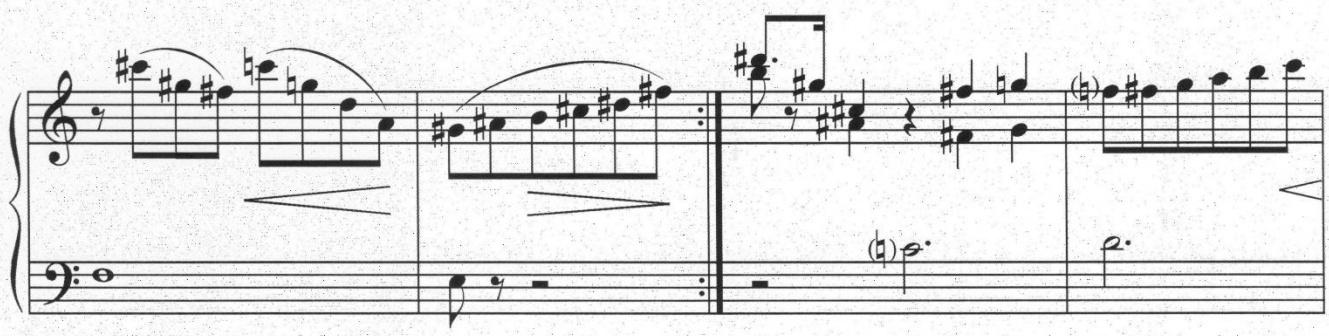

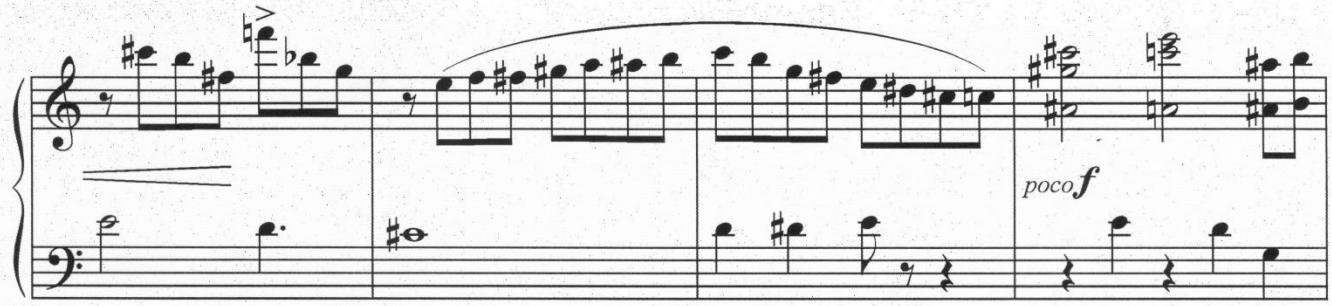


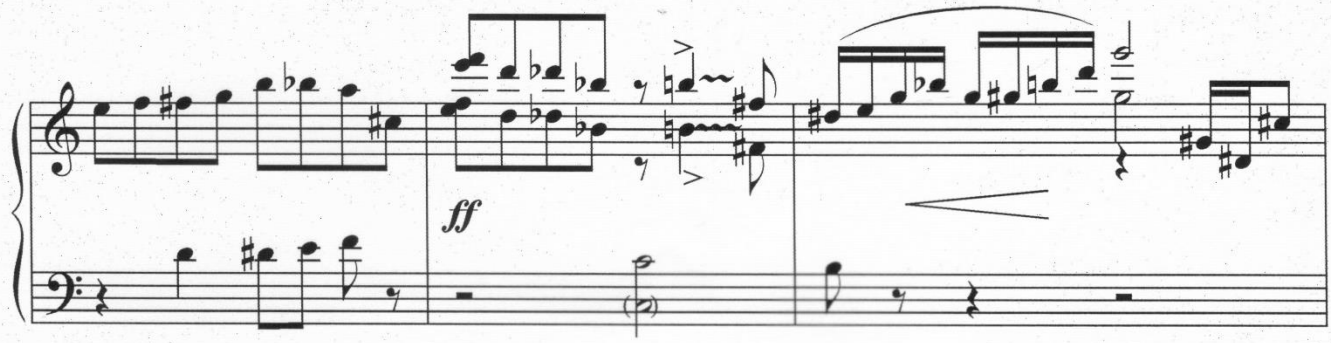

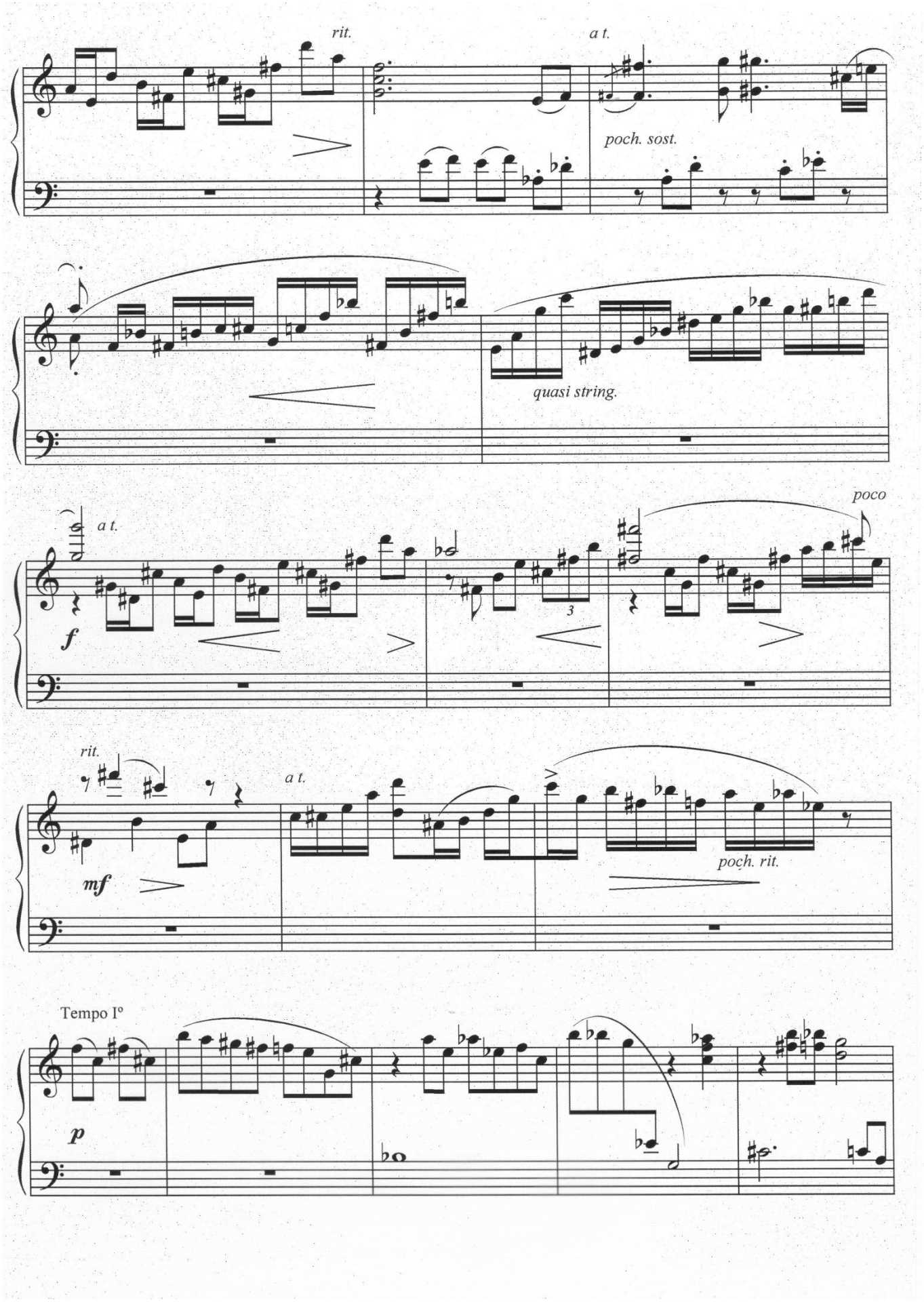
rit.
a t.
poch. sost.
quasi string.
a t.
f
poco
rit.
mf
a t.
poch. rit.
Tempo Iº
p

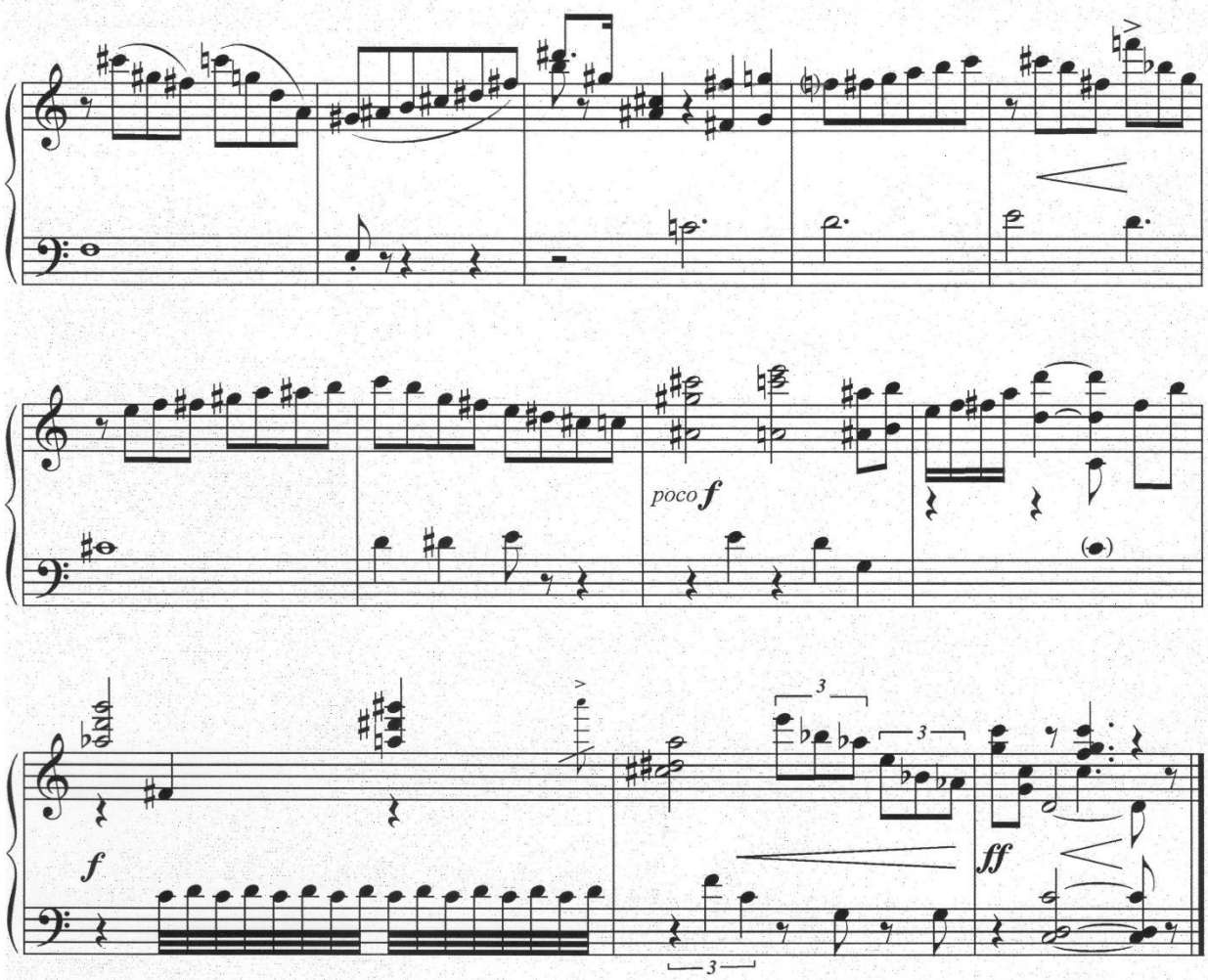
poco f
f
ff